

2022 ANNUAL TRAFFIC VOLUME REPORT

ALASKA MARINE HIGHWAY SYSTEM



FerryAlaska.com



ALASKA MARINE HIGHWAY SYSTEM

2022 Annual Traffic Volume Report



Published by the Alaska Marine Highway System
For the State of Alaska
Department of Transportation and Public Facilities

Cover photo courtesy of crewmember Gabriel Broida. MV Aurora dockside in Valdez.



This Page Intentionally Left Blank

Table of Contents

<i>Introduction</i>	<i>1</i>	<i>Sailings</i>	<i>27</i>
Alaska Marine Highway System	2	Ports of Call	28
Comparisons to Previous Years	2	Profiles of Fleet	29
Southwest Alaska Routes	3	System Wide Route Map	30
Cross-Gulf Service	4	Southeast City Pairs	31
Southeast Alaska Routes	4	Southwest City Pairs	31
Vessel Information Table	5		
Operating Schedule	6		
<i>Historical Traffic</i>	<i>7</i>	<i>Monthly Port Traffic</i>	<i>33</i>
Annual Traffic	8	Southeast Passengers	34
Annual Traffic Chart	9	Southeast Vehicles	35
Annual Southeast Traffic Chart	9	Southwest Passengers	36
Annual Southwest Traffic Chart	9	Southwest Vehicles	37
Annual Traffic Percentage Change	10	Aurora Passengers	38
Regional Traffic Percentage Change	11	Aurora Vehicles	39
Embarking Passenger Traffic	12	Columbia Passengers	40
Embarking Passenger Traffic Percentage Change	13	Columbia Vehicles	40
Embarking Vehicle Traffic	14	Kennicott Passengers	41
Embarking Vehicle Traffic Percentage Change	15	Kennicott Vehicles	42
Disembarking Passenger Traffic	16	LeConte Passengers	43
Disembarking Passenger Traffic Percentage Change	17	LeConte Vehicles	44
Disembarking Vehicle Traffic	18	Lituya Passengers	45
Disembarking Vehicle Traffic Percentage Change	19	Lituya Vehicles	45
Southeast Port Departures	20	Matanuska Passengers	46
Southwest Port Departures	21	Matanuska Vehicles	47
<i>Current Annual Traffic</i>	<i>23</i>	Tazlina Passengers	48
Regional Monthly Traffic	24	Tazlina Vehicles	48
Regional Monthly Passenger Traffic Chart	24	Tustumena Passengers	49
Regional Monthly Vehicle Traffic Chart	24	Tustumena Vehicles	50
Vessel Monthly Traffic Comparison	25	Contract Vessel Passengers	51
Vessel Passenger Chart	25	Contract Vessel Vehicles	52
Vessel Vehicle Chart	25		
Vessel Monthly Passenger Chart	25		

Port to Port Traffic (On/Off)

55

Southeast On/Off: Calendar Year	56
Southeast On/Off: Summer	57
Southwest On/Off: Calendar Year	58
Southwest On/Off: Summer	59
Cross-Gulf On/Off: Calendar Year	60
Cross-Gulf On/Off: Summer	61
Aurora On/Off	62
Columbia On/Off	63
Kennicott On/Off	64
LeConte On/Off	65
Lituya On/Off	66
Matanuska On/Off	66
Tazlina On/Off	67
Tustumena On/Off	68
Contract Vessel On/Off	69

Stateroom Usage

87

Columbia Staterooms	88
Kennicott Staterooms	89
Matanuska Staterooms	90
Tustumena Staterooms	91
Stateroom Usage by Link	92
Cross-Gulf Link Diagram	93
Southeast Link Diagram	93
Southwest Link Diagram	94

Link Volume Summary

71

Southeast Alaska Link Volume	72
Southwest Alaska Link Volume	73
Cross-Gulf Link Volume	74
Aurora Link Volume	74
Columbia Link Volume	75
Kennicott Link Volume	76
LeConte Link Volume	77
Lituya Link Volume	78
Matanuska Link Volume	78
Tazlina Link Volume	79
Tustumena Link Volume	79
Contract Vessel Link Volume	80
Monthly Southeast Link Volume - (Jan-Jun)	81
Monthly Southeast Link Volume - (Jul-Dec)	82
Monthly Southwest Link Volume - (Jan - Jun)	83
Monthly Southwest Link Volume - (Jul - Dec)	84
Monthly Cross-Gulf Link Volume	85

Introduction

Alaska Marine Highway System, Annual Traffic Volume Report • 2022

Alaska Marine Highway System

The Alaska Marine Highway System (AMHS) serves 33 Alaska ports by transporting passengers and vehicles between coastal communities. This service helps meet the social, educational, health and economic needs of Alaskans.

AMHS provides year-round scheduled ferry service throughout Southeast and Southwest Alaska, extending south to Prince Rupert, British Columbia and Bellingham, Washington. The system connects communities with each other, regional centers, and the continental road system. It is an integral part of Alaska's highway system, reaching many communities that would otherwise be cut off from the rest of the state and nation. AMHS also provides a coastal transportation alternative between Anchorage and the "Lower 48" states versus driving the Alaska Highway.

AMHS is designed to provide basic transportation services to communities; transportation that allows community access to health services, commodities, legal services, government services, and social services; transportation that meets the social needs of isolated communities; and transportation that provides a base for economic development.

Service and Amenities

AMHS service is divided into two major systems: the Southeast System (from Bellingham north to Yakutat) and the Southwest System (from Cordova west to Unalaska / Dutch Harbor). The Alaska Marine Highway fleet consists of 10 vessels; four operate in the Southeast System, three operate in the Southwest System, and three are in long-term layup. All 10 vessels are designed to carry passengers and vehicles ranging in size from motorcycles to large freight container vans.

Trips on AMHS can last several hours or several days, so passenger services are an important aspect of the state's transportation service. Most vessels provide food service, shower facilities, observation lounges, and recliner lounges. The larger vessels provide additional amenities, including play areas for children. Five vessels have stateroom accommodations for overnight travel, or for passengers who want a space they can call their own while traveling.

Freight Transport

One regular use of AMHS is the year-round shipment of container vans. These vans transport time-sensitive cargo such as fresh vegetables, meat, and dairy products from Bellingham and regional Alaska centers to communities served by the system. Local restaurants, grocery stores, individuals, and food distribution businesses have established delivery schedules with AMHS to ensure regular and continuous delivery of perishable goods. Shipping perishable supplies on AMHS is more cost-effective than air freight, and in many cases ensures delivery to communities on a more frequent basis than commercial barge and freight lines. Vans are also used to move fresh Alaska fish and seafood to markets, and to transport U.S. mail and household goods.

Planned Service Reductions

During the fall, winter and spring months, all vessels are scheduled for annual maintenance. This normally requires a six to eight week lay-up period resulting in reduced service for each ship. Major projects to refurbish the vessels and to keep them in compliance with SOLAS (Safety of Life at Sea) requirements also keep vessels out of service. Vessels are put into lay-up during periods of low traffic demand, or as a means to reduce operating costs. During 2022, each AMHS vessel was out of service for maintenance, project work, or lay-up status. Please refer to page 6 for a full operating schedule.

Comparisons to Previous Years

For the years 2000 through 2022, counts are based on tickets that were issued for the sailings. This method should not affect the traffic totals or the traffic between ports when compared to previous years; however, some counts may not be accurate when subtotaled by vessel. Furthermore, the following points should be considered:

- Care must be taken when comparing the traffic data to 1997. A fishermen's blockade of the *MV Malaspina* on July 19, 1997 resulted in a 138-day suspension of service to the Canadian port of Prince Rupert. Limited service was restored December 4th, with one trip per week by the *MV Aurora*. The disruption had a major impact on AMHS traffic.
- In January 2002, AMHS discontinued regular service to Hollis when the Inter-Island Ferry Authority's *MV Prince of Wales* began

service between Ketchikan and Hollis. The impact of discontinuing regular Hollis service can be seen when comparing previous years for Hollis and Ketchikan. While AMHS does not officially serve Hollis any longer, backup support for the Inter-Island Ferry Authority may be provided as needed.

- Prior to 2003, Yakutat traffic was included in the Southwest Region. From 2003 forward, Yakutat traffic has been reported in the Southeast Region.
- On September 29th, 2005 service to Seward was discontinued. However, overall cross-gulf traffic was not impacted because Seward traffic was re-routed to Whittier.
- On June 9th, 2006 the *MV LeConte* ceased operations as a 24/7 vessel and was converted to day boat status. Consequently, statistics for the *MV LeConte* will reflect that change in status.
- During 2009, the *MV Tustumena* provided only one trip per month down the Aleutian Chain.
- During 2013, service in the Southwest region was severely impacted by delays in the *MV Tustumena's* annual maintenance project. Limited summer service from Homer to Kodiak and the Aleutian Chain was provided by the *MV Kennicott*. The *MV Kennicott* also provided supplemental service to Prince William Sound in 2013, along with the *MV Aurora* and *FVF Chenega* in the summer.
- In July 2013, service to Metlakatla was discontinued from Port Chester and began from the new Annette Bay terminal. Therefore, traffic will be split on the charts for Metlakatla
- Due to budget constraints in 2015, AMHS reduced its operating schedule by 26.2 weeks of service as compared to 2014. This reduction in service, in combination with the budget uncertainty resulted in a decrease in ridership in 2015.
- Due to budget constraints in 2016, AMHS reduced its operating schedule by 23.2 weeks of service as compared to 2015. This reduction in service, in combination with the budget uncertainty resulted in a decrease in ridership in 2016.
- Due to budget constraints in 2017, AMHS reduced its operating schedule by 15.5 weeks of service as compared to 2016. This reduction in service, in combination with the budget uncertainty resulted in a decrease in ridership in 2017.
- Due to budget constraints in 2018, AMHS reduced its operating schedule by 5.5 weeks of service as compared to 2017. This reduction in service, in combination with the budget uncertainty resulted in a decrease in ridership in 2018.
- During 2019, summer ferry traffic was negatively impacted due to the Inlandboatman's Union strike.
- During 2020, ferry traffic was drastically impacted due to the Coronavirus (COVID-19) pandemic.
- During 2021, ferry traffic continued to be impacted by the Coronavirus (COVID-19) pandemic and the ongoing closure of the Canadian border.
- On June 1, 2022 the *MV Malaspina* was sold to Ward Cove Dock Group, LLC. The vessel will be used in a historic restoration effort to showcase Ketchikan's logging and maritime history for the Ketchikan-based visitor's business.

Southwest Alaska Routes

The Southwest system serves Prince William Sound, the Kenai Peninsula, Kodiak Island, and the Aleutian Islands. The *MV Tustumena* provides regular service between Kodiak, Port Lions, Seldovia and Homer. The Aleutian Chain trip is not made in the winter because of adverse weather conditions.



Tourist passengers add a significant percentage to Prince William Sound traffic in the summer, especially between Valdez and Whittier. The economy began to realize gains in the travel market in 2010, which were then realized in overall ridership of the Alaska Marine Highway System. Prince William Sound traffic has remained strong after a peak in 2011. The Southwest routes connect to the continental road system at Valdez, Whittier, and Homer, Alaska.

Cross Gulf Service

When the *MV Kennicott*, a vessel certified to operate in open waters, joined the fleet in summer 1998 the ferry system expanded to include regular cross gulf sailings. These sailings connect Southeast Alaska with the South Central and Southwest regions of the state. All cross-gulf trips include a stop at the port of Yakutat, a community that is unique in that it is served only on the cross-gulf route.

Southeast Alaska Routes

The Southeast AMHS route system is divided into two subsystems: the “mainline” routes which typically take more than one day for the ship to travel; and shorter routes where the vessels depart their home port in the morning, travel to destination ports and then return to their home port on the same day. The shorter routes are commonly referred to as “day boat” routes.

The mainline routes carry a high percentage of tourists and vehicles in the summer, and provide service between Bellingham, Washington or Prince Rupert, British Columbia, and Skagway or Haines, Alaska. Along the way, the ships stop in Ketchikan, Wrangell, Petersburg, Sitka, Juneau, and Haines. Although Kake and Hoonah are smaller communities, they are also served by certain mainline sailings.

During 2022, two AMHS vessels were used on the Southeast mainline routes. These were the *MV Kennicott* and *MV Matanuska*.

The day boat routes connect the smaller communities of Southeast Alaska with each other and with the Southeast Alaska mainline communities (Ketchikan, Petersburg, Wrangell, Sitka, Juneau, Haines and Skagway) that serve as regional centers for commerce, government, health services, and/or connections to other transportation systems. The day boat routes primarily serve local residents, and include Angoon, Gustavus, Hoonah, Kake, Metlakatla, Pelican, and Tenakee.

In 2022, there were three AMHS vessels that provided service on the day boat routes. These were the *MV LeConte*, *MV Tazlina* and *MV Lituya*. The *MV Lituya* is dedicated to providing day boat service between Ketchikan and Metlakatla.

The Southeast system connects with the continental road system at Bellingham, Washington, in Prince Rupert British Columbia, and in Alaska at Haines and Skagway.

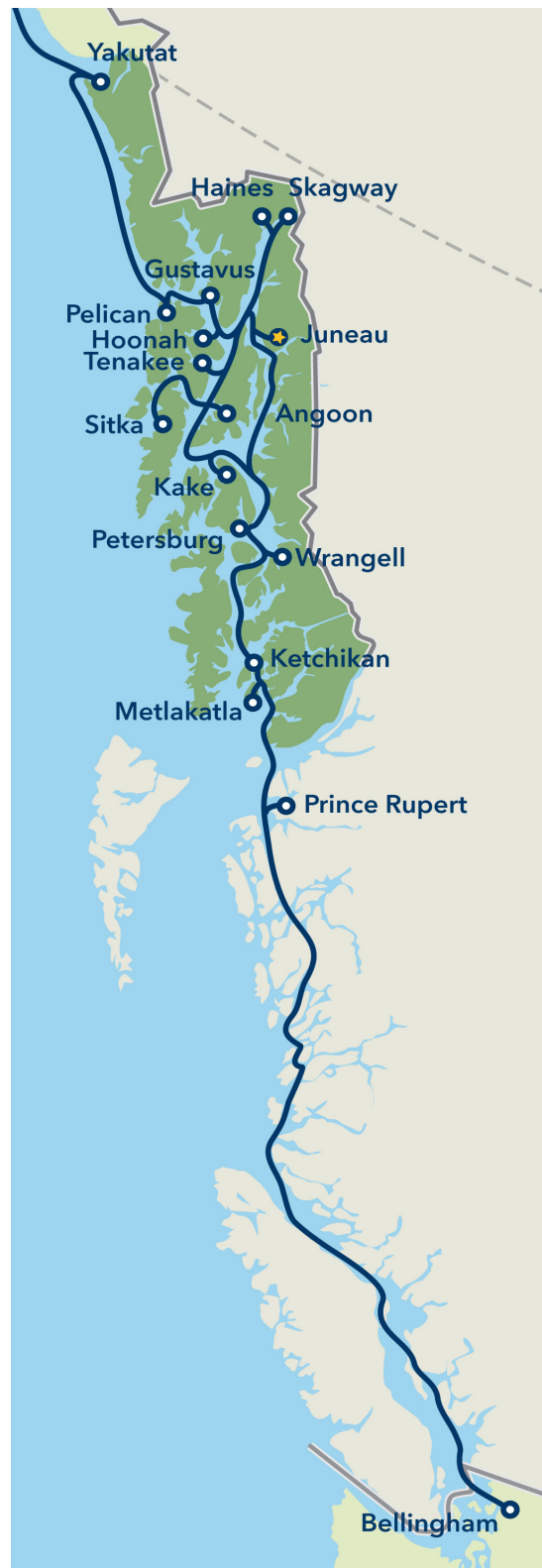

Vessel Information Table

	COLUMBIA	KENNICOTT	MALASPINA	MATANUSKA	TUSTUMENA	AURORA	LECONTE	LITUVA	TAZLINA	HUBBARD
Date Built	1974	1998	1963	1963	1964	1977	1974	2004	2019	2019
Length (feet)	418	382	408	408	296	235	235	181	280	280
Beam (feet)	85	85	74	74	59	57	57	50	67	67
Displacement (long tons)	7,684	7,504	5,994	5,569	3,081	2,132	2,132	647	3,016	3,016
Loaded Draft (feet-inches)	17'-6 1/8"	17'-6"	16'-10"	16'-11 5/8"	14'-4 1/2"	13'-8"	13'-8"	12'	13'-11"	13'-11"
International Tonnage: Gross	13,009	12,635	9,121	9,214	4,529	3,124	3,124	758	5,304	5,304
(cubic capacity) Net	4,932	3,790	3,667	3,824	1,451	987	987	227	1,591	1,591
Domestic Tonnage: Gross	3,946	9,978	2,928	3,029	2,174	1,280	1,328	97	3,217	3,217
(cubic capacity) Net	2,683	7,354	1,253	1,235	898	453	566	66	2,188	2,188
Horsepower @ Service Speed	10,800	13,200	8,000	7,200	5,100	4,300	4,300	2,000	6,000	6,000
Service Speed (knots)	17.3	16.8	16.5	16.5	13.3	14.5	14.5	11.5	16.5	16.5
Fuel Use (Gallons/hour)	397	354	270	234	151	190	188	55	250	250
Normal Crew Capacity	63	55	47	48	38	24	24	5	14	14
Passenger Capacity	499	450	450	450	160	250	225	125	290	290
Vehicle Capacity (lane feet)	2,660	1,560	1,675	1,675	680	660	660	300	1,060	1,060
(Qty of 20 foot vehicles)	133	78	83	83	34	33	33	15	53	53
Commercial Van Capacity	16	17	10	10	6	7	8	2	4	4
Staterooms - 4 berth	45	48	45	5	6	-	-	-	-	-
Staterooms - 3 berth	-	-	-	21	-	-	-	-	-	-
Staterooms - 2 berth	56	58	26	79	17	-	-	-	-	-
ADA Staterooms (4 b)	-	3	-	-	-	-	-	-	-	-
ADA Staterooms (2 b)	3	-	1	1	1	-	-	-	-	-
TOTAL STATEROOMS	104	109	72	106	24	-	-	-	-	-
TOTAL BERTHS	298	320	234	243	60	-	-	-	-	-

Operating Schedule

January 1 to December 31, 2022

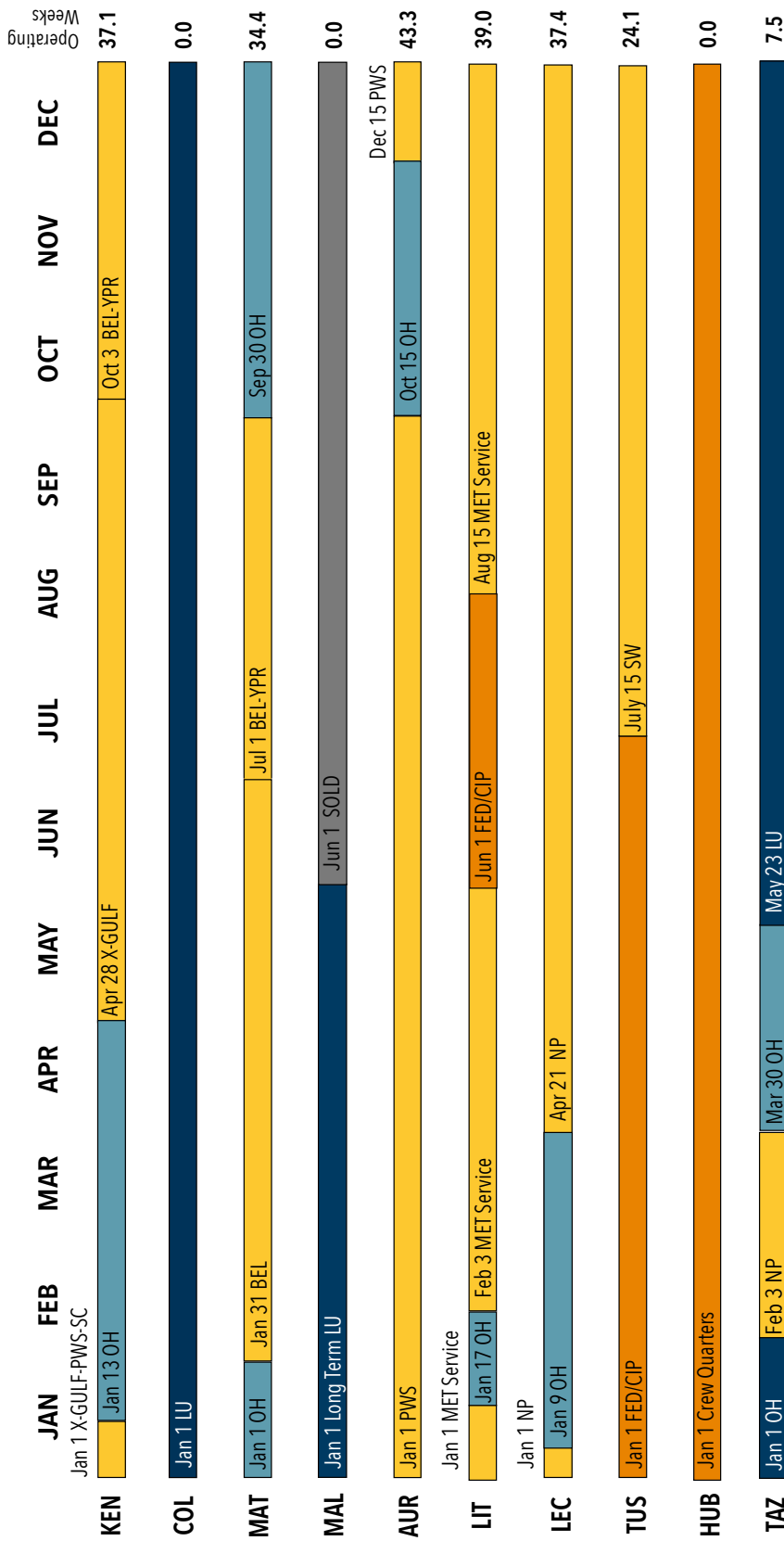

 On Line	BEL: Bellingham to Skagway	PWS: Prince William Sound	NP: Northern Panhandle Dayboat	Mainline Vessels	71.5
 Overhaul (OH)					
 Layup (LU)	BEL - X - Gulf: Bellingham Cross Gulf Southwest	MET: Metlakatla Service	SW: Southwest SC: Southcentral	Feeder Vessels	83.9
 CIP				Southwest Vessels	67.4
 In Transit (IT)				Total Operating Weeks	222.8
 COI					

Note: Dates represent the first day of the period. Overhaul and refurbishment periods include vessel travel time.

Historical Traffic

Alaska Marine Highway System, Annual Traffic Volume Report • 2022

Source: Annual Traffic Volume Reports (Link Volume Summary Reports). Percentage change is calculated from the prior year and all traffic is included with the exception of excursion trip passenger traffic. For 1998 through 2004, excursion trips were offered. 2013 marked the 50th anniversary of AMHS and as part of the celebration, two excursion trips were offered: one to Misty Fjords and one to Tracy Arm. In 2018, an excursion trip to Misty Fjords was offered.

Annual Traffic

PASSENGERS			
YEAR	SOUTHEAST	SOUTHWEST	TOTAL
1992	372,680	47,756	420,436
1993	342,613	48,678	391,291
1994	347,998	48,545	396,543
1995	332,712	45,373	378,085
1996	318,864	46,053	364,917
1997	300,653	49,450	350,103
1998	303,076	48,337	351,413
1999	323,608	48,437	372,045
2000	301,244	50,216	351,460
2001	270,507	48,384	318,891
2002	263,105	51,304	314,409
2003	245,818	52,147	297,965
2004	240,666	49,959	290,625
2005	233,667	48,569	282,236
2006	237,965	69,255	307,220
2007	249,310	72,299	321,609
2008	268,335	72,077	340,412
2009	242,940	74,951	317,891
2010	251,503	74,810	326,313
2011	253,554	81,224	334,778
2012	262,931	74,843	337,774
2013	254,437	58,874	313,311
2014	242,648	76,356	319,004
2015	223,000	65,133	288,133
2016	203,237	54,805	258,042
2017	200,559	44,189	244,748
2018	188,054	49,555	237,609
2019	152,310	37,808	190,118
2020	43,723	8,473	52,196
2021	86,602	31,610	118,212
2022	118,692	35,724	154,416

VEHICLES			
YEAR	SOUTHEAST	SOUTHWEST	TOTAL
1992	97,239	15,656	112,895
1993	92,598	15,696	108,294
1994	90,758	15,245	106,003
1995	88,942	15,031	103,973
1996	87,863	14,809	102,672
1997	82,451	15,878	98,329
1998	84,328	16,490	100,818
1999	88,101	16,921	105,022
2000	82,651	17,484	100,135
2001	76,413	17,533	93,946
2002	74,460	17,943	92,403
2003	72,386	18,586	90,972
2004	69,993	18,620	88,613
2005	67,938	18,580	86,518
2006	71,609	25,461	97,070
2007	77,000	27,913	104,913
2008	82,040	27,799	109,839
2009	77,671	30,870	108,541
2010	79,745	30,330	110,075
2011	81,118	32,982	114,100
2012	85,009	30,439	115,448
2013	83,707	25,090	108,797
2014	78,372	30,106	108,478
2015	74,399	26,148	100,547
2016	73,787	25,182	98,969
2017	74,818	21,708	96,526
2018	69,562	22,787	92,349
2019	58,268	18,935	77,203
2020	20,653	6,353	27,006
2021	35,965	17,146	53,111
2022	40,663	16,189	56,852

Annual Traffic Chart

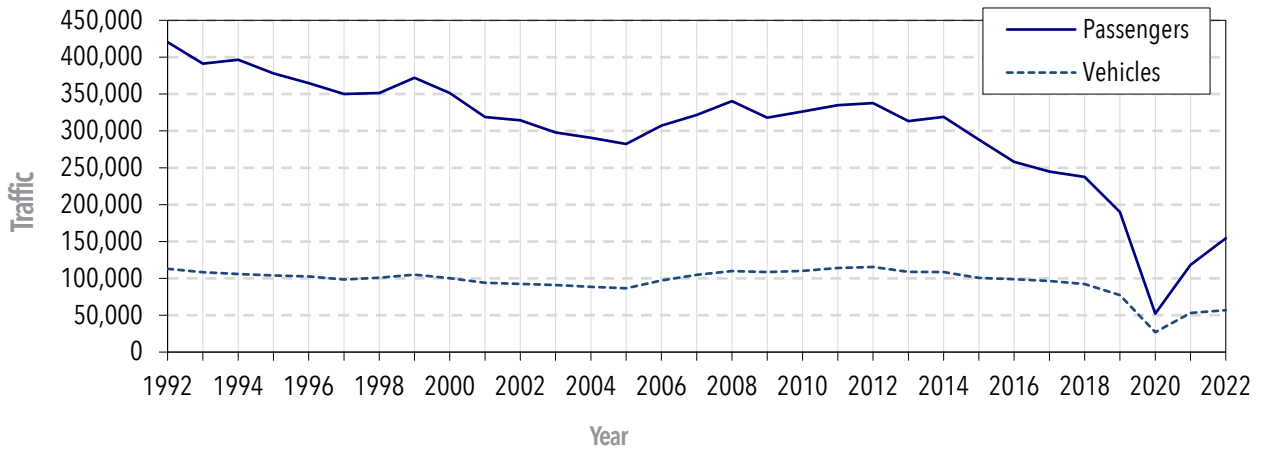

SE

Annual Southeast Traffic Chart

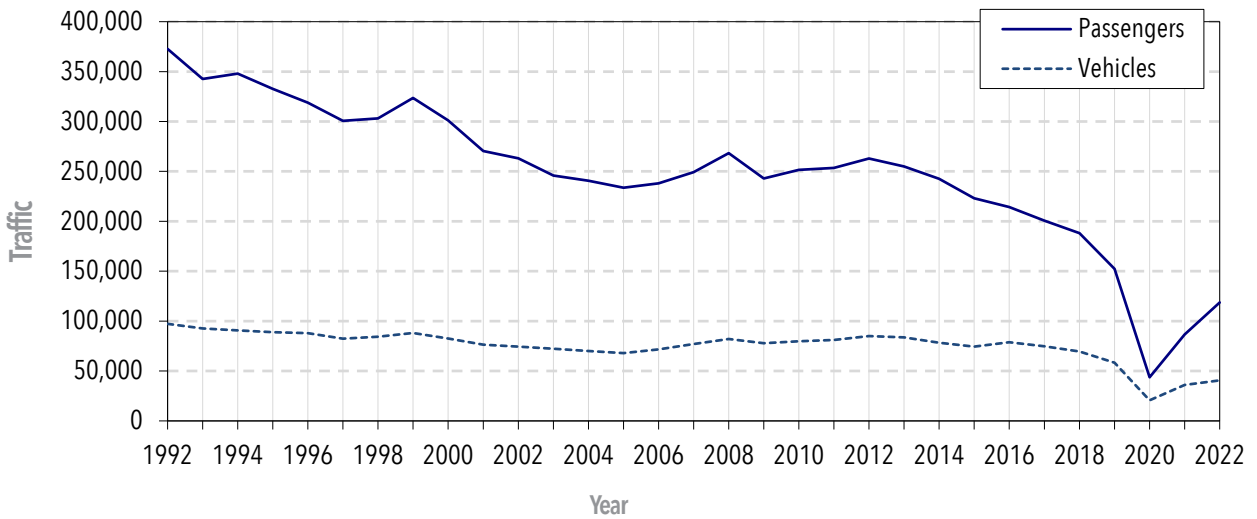

SW

Annual Southwest Traffic Chart

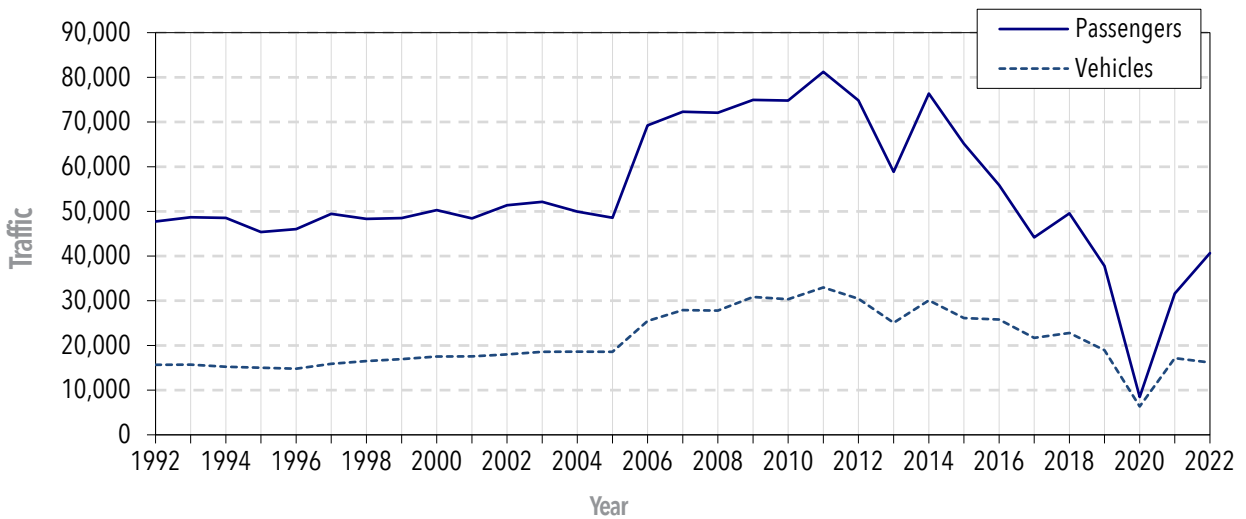

Annual Traffic Percentage Change

PASSENGER TRAFFIC		
YEAR	TOTAL TRAFFIC	% CHANGE
1992	420,436	3.80%
1993	391,291	-6.93%
1994	396,543	1.34%
1995	378,085	-4.65%
1996	364,917	-3.48%
1997	350,103	-4.06%
1998	351,413	0.37%
1999	372,045	5.87%
2000	351,460	-5.53%
2001	318,891	-9.27%
2002	314,409	-1.41%
2003	297,965	-5.23%
2004	290,625	-2.46%
2005	282,236	-2.89%
2006	307,220	8.85%
2007	321,609	4.68%
2008	340,412	5.85%
2009	317,891	-6.62%
2010	326,313	2.65%
2011	334,778	2.59%
2012	337,774	0.89%
2013	313,311	-7.24%
2014	319,004	1.82%
2015	288,133	-9.68%
2016	258,042	-10.44%
2017	244,748	-5.15%
2018	237,609	-2.92%
2019	190,118	-19.99%
2020	52,196	-72.55%
2021	118,212	126.48%
2022	154,416	30.6%

VEHICLE TRAFFIC		
YEAR	TOTAL TRAFFIC	% CHANGE
1992	112,895	4.50%
1993	108,294	-4.08%
1994	106,003	-2.12%
1995	103,973	-1.92%
1996	102,672	-1.25%
1997	98,329	-4.23%
1998	100,818	2.53%
1999	105,022	4.17%
2000	100,135	-4.65%
2001	93,946	-6.18%
2002	92,403	-1.64%
2003	90,972	-1.55%
2004	88,613	-2.59%
2005	86,518	-2.36%
2006	97,070	12.20%
2007	104,913	8.08%
2008	109,839	4.70%
2009	108,541	-1.18%
2010	110,075	1.41%
2011	114,100	3.65%
2012	115,448	1.18%
2013	108,797	-5.76%
2014	108,478	-0.29%
2015	100,547	-7.31%
2016	98,969	-1.57%
2017	96,526	-2.47%
2018	92,349	-4.33%
2019	77,203	-16.40%
2020	27,006	-65.02%
2021	53,111	96.66%
2022	56,852	7.0%

Regional Traffic Percentage Change

PASSENGERS				
YEAR	SOUTHEAST	% CHANGE	SOUTHWEST	% CHANGE
1992	372,680	1.06%	47,756	31.75%
1993	342,613	-8.07%	48,678	1.93%
1994	347,998	1.57%	48,545	-0.27%
1995	332,712	-4.39%	45,373	-6.53%
1996	318,864	-4.16%	46,053	1.50%
1997	300,653	-5.71%	49,450	7.38%
1998	303,076	0.81%	48,337	-2.25%
1999	323,540	6.75%	48,505	0.35%
2000	301,176	-6.91%	50,284	3.67%
2001	270,443	-10.20%	48,448	-3.65%
2002	263,040	-2.74%	51,369	6.03%
2003	245,818	-6.55%	52,147	1.51%
2004	240,666	-2.10%	49,959	-4.20%
2005	233,667	-2.91%	48,569	-2.78%
2006	237,965	1.84%	69,255	42.59%
2007	249,310	4.77%	72,299	4.40%
2008	268,335	7.63%	72,077	-0.31%
2009	242,940	-9.46%	74,951	3.99%
2010	251,503	3.52%	74,810	-0.19%
2011	253,554	0.81%	81,224	8.57%
2012	262,931	3.70%	74,843	-7.86%
2013	254,437	-3.23%	58,874	-21.34%
2014	242,648	-4.63%	76,356	29.69%
2015	223,000	-8.10%	65,133	-14.70%
2016	203,237	-8.86%	54,805	-15.86%
2017	200,559	-1.32%	44,189	-19.37%
2018	188,054	-6.24%	49,555	12.14%
2019	152,310	-19.01%	37,808	-23.70%
2020	43,723	-71.29%	8,473	-77.59%
2021	86,602	98.07%	31,610	273.07%
2022	118,692	37.05%	35,724	13.01%

VEHICLES				
YEAR	SOUTHEAST	% CHANGE	SOUTHWEST	% CHANGE
1992	97,239	2.17%	15,656	21.74%
1993	92,598	-4.77%	15,696	0.26%
1994	90,758	-1.99%	15,245	-2.87%
1995	88,942	-2.00%	15,031	-1.40%
1996	87,863	-1.21%	14,809	-1.48%
1997	82,451	-6.16%	15,878	7.22%
1998	84,328	2.28%	16,490	3.85%
1999	88,068	4.44%	16,954	2.81%
2000	82,614	-6.19%	17,521	3.34%
2001	76,384	-7.54%	17,562	0.23%
2002	74,409	-2.59%	17,994	2.46%
2003	72,386	-2.72%	18,586	3.29%
2004	69,993	-3.31%	18,620	0.18%
2005	67,938	-2.94%	18,580	-0.21%
2006	71,609	5.40%	25,461	37.03%
2007	77,000	7.53%	27,913	9.63%
2008	82,040	6.55%	27,799	-0.41%
2009	77,761	-5.22%	30,870	11.05%
2010	79,745	2.55%	30,330	-1.75%
2011	81,118	1.72%	32,982	8.74%
2012	85,009	4.80%	30,439	-7.71%
2013	83,707	-1.53%	25,090	-17.57%
2014	78,372	-6.37%	30,106	19.99%
2015	74,399	-5.07%	26,148	-13.15%
2016	73,787	-0.82%	25,182	-3.70%
2017	74,818	1.40%	21,708	-13.80%
2018	69,562	-7.03%	22,787	4.97%
2019	58,268	-16.24%	18,935	-16.90%
2020	20,653	-64.56%	6,353	-66.45%
2021	35,965	74.14%	17,146	169.89%
2022	40,666	13.07%	16,189	-5.58%

Embarking Passenger Traffic

SOUTHEAST	2013	2014	2015	2016	2017	2018	2019	2020	2021	2022
ANGOON	3,865	3,982	4,112	2,788	2,619	2,892	2,060	893	1,333	1,449
ANNETTE BAY	7,942	15,214	15,035	16,176	18,129	16,666	15,008	8,635	12,880	11,975
BELLINGHAM	13,999	13,647	13,128	9,837	9,206	8,526	7,115	2,058	5,993	6,667
GUSTAVUS	3,796	4,165	3,689	3,764	4,107	3,724	3,725	799	2,710	3,017
HAINES	35,722	36,134	31,939	30,430	32,991	30,831	24,146	5,733	11,472	19,440
HOONAH	5,402	5,368	5,002	4,318	4,003	3,993	3,487	1,321	3,027	4,595
JUNEAU	76,933	70,538	64,484	58,740	56,492	53,354	41,319	10,806	24,980	35,751
KAKE	2,559	2,208	1,534	1,514	1,294	1,306	894	174	419	440
KETCHIKAN	32,995	33,254	30,913	29,858	28,925	26,921	23,223	9,997	15,433	16,962
METLAKATLA	7,084	-	-	-	-	-	-	-	-	-
PELICAN	440	461	338	286	331	381	412	160	347	370
PETERSBURG	7,748	7,961	6,615	5,505	4,160	4,069	3,157	368	697	1,359
PRINCE RUPERT	7,761	7,209	6,449	6,510	6,097	5,781	4,745	-	-	857
SITKA	16,926	13,451	11,972	7,979	5,879	5,011	3,497	274	917	1,428
SKAGWAY	22,817	20,732	20,385	19,594	20,937	19,828	15,923	2,169	5,090	12,399
TENAKEE	1,459	1,355	1,339	1,189	1,236	1,247	889	56	547	621
WRANGELL	6,782	6,835	5,952	4,626	4,055	3,396	2,606	264	690	1,322
YAKUTAT	207	134	114	123	98	128	104	16	67	40
TOTAL	254,437	242,648	223,000	203,237	200,559	188,054	152,310	43,723	86,602	118,692
SOUTHWEST	2013	2014	2015	2016	2017	2018	2019	2020	2021	2022
AKUTAN	-	274	255	210	61	182	171	4	68	61
CHENEGA BAY	203	113	145	95	108	139	147	26	47	63
CHIGNIK	-	259	159	148	62	187	130	44	40	50
COLD BAY	52	143	165	130	52	127	109	10	41	47
CORDOVA	11,997	12,034	10,430	8,478	7,622	7,541	4,938	786	4,136	6,258
DUTCH HARBOR	79	538	562	426	137	507	372	25	149	193
FALSE PASS	-	26	28	29	4	80	68	-	3	23
HOMER	7,091	13,126	11,311	10,433	6,960	9,494	7,210	2,292	5,823	5,067
KING COVE	207	490	524	386	189	397	291	39	132	162
KODIAK	6,343	11,236	10,349	9,071	6,516	7,483	5,908	1,743	4,791	4,198
OLD HARBOR	17	21	30	12	2	3	4	-	-	-
OUZINKIE	256	587	1,000	816	831	921	828	173	703	622
PORT LIONS	423	1,288	997	968	777	791	770	211	501	432
SAND POINT	129	365	350	263	93	261	206	30	97	156
SELDOVIA	1,141	2,467	2,106	2,276	1,489	2,146	1,558	665	1,490	1,218
TATITLEK	95	58	70	98	106	111	107	-	45	25
VALDEZ	12,800	12,788	9,801	7,012	6,590	6,537	5,110	614	4,616	5,984
WHITTIER	18,041	20,543	16,851	13,954	12,590	12,648	9,881	1,811	8,928	11,165
TOTAL	58,874	76,356	65,133	54,805	44,189	49,555	37,808	8,473	31,610	35,724
SYSTEM TOTAL	313,311	319,004	288,133	258,042	244,748	237,609	190,118	52,196	118,212	154,416

Embarking Passenger Traffic Percentage Change

SOUTHEAST	2013	2014	2015	2016	2017	2018	2019	2020	2021	2022
ANGOON	-4.0%	3.0%	3.3%	-32.2%	-6.1%	10.4%	-28.8%	-56.7%	49.3%	8.7%
ANNETTE BAY	-	91.5%	-1.2%	7.6%	12.1%	-8.1%	-9.9%	-42.5%	49.2%	-7.0%
BELLINGHAM	-4.3%	-2.5%	-3.8%	-25.1%	-6.4%	-7.4%	-16.5%	-71.1%	191.2%	11.2%
GUSTAVUS	-7.2%	9.7%	-11.4%	2.0%	9.1%	-9.3%	0.0%	-78.6%	239.2%	11.3%
HAINES	0.8%	1.1%	-11.6%	-4.7%	8.4%	-6.5%	-21.7%	-76.3%	100.1%	69.5%
HOONAH	-2.8%	-0.6%	-6.8%	-13.7%	-7.3%	-0.2%	-12.7%	-62.1%	129.1%	51.8%
JUNEAU	-0.6%	-8.3%	-8.6%	-8.9%	-3.8%	-5.6%	-22.6%	-73.8%	131.2%	43.1%
KAKE	-1.0%	-13.7%	-30.5%	-1.3%	-14.5%	0.9%	-31.5%	-80.5%	140.8%	5.0%
KETCHIKAN	-7.8%	0.7%	-7.0%	-3.4%	-3.1%	-6.9%	-13.7%	-57.0%	54.4%	9.9%
METLAKATLA	-58.2%	-	-	-	-	-	-	-	-	-
PELICAN	-21.0%	4.7%	-26.7%	-15.4%	15.7%	15.1%	8.1%	-61.2%	116.9%	6.6%
PETERSBURG	-11.1%	2.7%	-16.9%	-16.8%	-24.4%	-2.2%	-22.4%	-88.3%	89.4%	95.0%
PRINCE RUPERT	-8.3%	-7.1%	-10.5%	0.9%	-6.3%	-5.2%	-17.9%	-	-	-
SITKA	-5.4%	-20.5%	-11.0%	-33.4%	-26.3%	-14.8%	-30.2%	-92.2%	234.7%	55.7%
SKAGWAY	4.3%	-9.1%	-1.7%	-3.9%	6.9%	-5.3%	-19.7%	-86.4%	134.7%	143.6%
TENAKEE	-29.2%	-7.1%	-1.2%	-11.2%	4.0%	0.9%	-28.7%	-93.7%	876.8%	13.5%
WRANGELL	1.1%	0.7%	-12.9%	-22.3%	-12.3%	-16.3%	-23.3%	-89.9%	161.4%	91.6%
YAKUTAT	-10.0%	-35.2%	-14.9%	7.9%	-20.3%	30.6%	-18.8%	-84.6%	318.8%	-40.3%
TOTAL	-3.2%	-4.6%	-8.1%	-8.9%	-1.3%	-6.2%	-19.0%	-71.3%	98.1%	37.1%
SOUTHWEST	2013	2014	2015	2016	2017	2018	2019	2020	2021	2022
AKUTAN	-	100.0%	-6.9%	-17.6%	-71.0%	198.4%	-6.0%	-97.7%	1600.0%	-10.3%
CHENEGA BAY	17.3%	-44.3%	28.3%	-34.5%	13.7%	28.7%	5.8%	-82.3%	80.8%	34.0%
CHIGNIK	-	100.0%	-38.6%	-6.9%	-58.1%	201.6%	-30.5%	-66.2%	-9.1%	25.0%
COLD BAY	-71.4%	175.0%	15.4%	-21.2%	-60.1%	144.2%	-14.2%	-90.8%	310.0%	14.6%
CORDOVA	-0.5%	0.3%	-13.3%	-18.7%	-10.1%	-1.1%	-34.5%	-84.1%	426.2%	51.3%
DUTCH HARBOR	-88.7%	581.0%	4.5%	-24.2%	-67.8%	270.1%	-26.6%	-93.3%	496.0%	29.5%
FALSE PASS	-	100.0%	7.7%	3.6%	-86.2%	1900.0%	-15.0%	-	100.0%	666.7%
HOMER	-46.2%	85.1%	-13.8%	-7.8%	-33.3%	36.4%	-24.1%	-68.2%	154.1%	-13.0%
KING COVE	-65.0%	136.7%	6.9%	-26.3%	-51.0%	110.1%	-26.7%	-86.6%	238.5%	22.7%
KODIAK	-42.3%	77.1%	-7.9%	-12.3%	-28.2%	14.8%	-21.0%	-70.5%	174.9%	-12.4%
OLD HARBOR	750.0%	23.5%	42.9%	-60.0%	-83.3%	50.0%	33.3%	-	-	-
OUZINKIE	0.8%	129.2%	70.4%	-18.4%	1.8%	10.8%	-10.1%	-79.1%	306.4%	-11.5%
PORT LIONS	-57.9%	204.4%	-22.6%	-2.9%	-19.7%	1.8%	-2.7%	-72.6%	137.4%	-13.8%
SAND POINT	-68.5%	182.9%	-4.1%	-24.9%	-64.6%	180.6%	-21.1%	-85.4%	223.3%	60.8%
SELDOVIA	-57.1%	116.2%	-14.6%	8.1%	-34.6%	44.1%	-27.4%	-57.3%	124.1%	-18.3%
TATITLEK	-25.8%	-38.9%	20.7%	40.0%	8.2%	4.7%	3.6%	-	100.0%	-44.4%
VALDEZ	11.4%	-	-23.4%	-28.5%	-6.0%	-0.8%	-21.8%	-88.0%	651.8%	29.6%
WHITTIER	-10.4%	13.8%	-18.0%	-17.2%	-9.8%	0.5%	-21.9%	-81.7%	393.0%	25.1%
TOTAL	-21.3%	29.6%	-14.7%	-15.9%	-19.4%	12.1%	-23.7%	-77.6%	273.1%	13.0%
SYSTEM TOTAL	-7.1%	1.8%	-9.7%	-10.4%	-5.2%	-2.9%	-20.0%	-72.5%	126.5%	30.6%

Embarking Vehicle Traffic

SOUTHEAST	2013	2014	2015	2016	2017	2018	2019	2020	2021	2022
ANGOON	901	919	1,101	726	664	701	505	359	505	480
ANNETTE BAY	2,835	5,213	5,147	4,880	5,026	4,351	3,579	2,453	4,027	3,505
BELLINGHAM	5,799	5,678	5,689	5,250	5,305	5,360	4,368	2,106	4,362	3,899
GUSTAVUS	1,374	1,436	1,487	1,421	1,450	1,352	1,210	394	1,062	1,015
HAINES	13,690	13,321	11,971	12,311	14,196	13,566	10,946	2,811	4,487	7,187
HOONAH	2,041	2,115	1,977	1,847	1,575	1,497	1,386	767	1,315	1,302
JUNEAU	23,803	21,259	20,255	20,209	19,705	18,164	15,209	5,950	10,673	10,852
KAKE	539	452	345	397	332	283	217	72	104	100
KETCHIKAN	10,671	10,787	10,009	10,105	10,071	9,131	7,662	3,639	5,811	5,839
METLAKATLA	2,418	-	-	-	-	-	-	-	-	-
PELICAN	79	92	72	77	89	106	125	67	115	89
PETERSBURG	2,430	2,257	1,938	1,958	1,652	1,530	1,298	270	487	594
PRINCE RUPERT	3,153	2,880	2,753	3,441	3,322	2,974	2,711	-	-	456
SITKA	4,860	3,897	3,478	2,934	2,356	2,111	1,529	359	614	802
SKAGWAY	6,698	6,088	6,479	6,316	7,148	6,735	6,030	1,105	1,760	3,848
TENAKEE	-	-	-	139	183	181	144	20	109	71
WRANGELL	2,017	1,876	1,619	1,673	1,642	1,421	1,234	231	446	574
YAKUTAT	129	102	79	103	102	99	115	50	88	50
TOTAL	83,707	78,372	74,399	73,787	74,818	69,562	58,268	20,653	35,965	40,663
SOUTHWEST	2013	2014	2015	2016	2017	2018	2019	2020	2021	2022
AKUTAN	-	-	-	11	-	1	5	2	8	4
CHENEGA BAY	99	61	63	53	47	63	71	21	27	26
CHIGNIK	-	37	30	30	16	36	33	12	12	12
COLD BAY	30	83	80	63	49	84	48	19	61	47
CORDOVA	5,099	5,034	4,374	4,152	3,912	3,634	2,626	603	2,421	2,906
DUTCH HARBOR	24	64	70	44	18	50	59	21	25	48
FALSE PASS	-	14	18	14	6	9	10	4	4	4
HOMER	3,754	5,612	5,038	5,478	4,259	4,996	4,396	1,761	3,626	2,663
KING COVE	54	102	108	90	38	83	64	26	50	58
KODIAK	3,022	4,345	4,251	4,134	3,290	3,585	3,146	1,225	2,667	2,078
OLD HARBOR	5	8	16	6	3	4	1	-	-	-
OUZINKIE	38	120	196	179	151	188	182	40	143	118
PORT LIONS	169	534	456	454	360	378	369	104	275	211
SAND POINT	32	94	78	61	23	54	64	21	40	40
SELDOVIA	794	1,248	1,103	1,386	1,013	1,266	1,089	527	944	632
TATITLEK	21	21	11	26	18	23	18	-	20	12
VALDEZ	4,178	4,201	3,174	2,289	2,123	2,211	1,785	281	1,610	1,918
WHITTIER	7,771	8,528	7,082	6,712	6,382	6,122	4,969	1,686	5,213	5,412
TOTAL	25,090	30,106	26,148	25,182	21,708	22,787	18,935	6,353	17,146	16,189
SYSTEM TOTAL	108,797	108,478	100,547	98,969	96,526	92,349	77,203	27,006	53,111	56,852

Embarking Vehicle Traffic Percentage Change

SOUTHEAST	2013	2014	2015	2016	2017	2018	2019	2020	2021	2022
ANGOON	-11.9	1.9%	19.8%	-34.1%	-8.5%	5.6%	-28.0%	-28.9%	40.7%	-5.0%
ANNETTE BAY	-	83.8%	-1.3%	-5.2%	3.0%	-13.4%	-17.7%	-31.5%	64.2%	-13.0%
BELLINGHAM	-6.2%	-2.0%	0.2%	-7.7%	1.0%	1.0%	-18.5%	-51.8%	107.1%	-10.6%
GUSTAVUS	-3.2%	4.5%	3.6%	-4.4%	2.0%	-6.8%	-10.5%	-67.4%	169.5%	-4.4%
HAINES	2.0%	-2.6%	-10.1%	2.8%	15.3%	-4.4%	-19.3%	-74.3%	59.6%	60.2%
HOONAH	1.1%	3.6%	-6.5%	-6.6%	-14.7%	-5.0%	-7.4%	-44.7%	71.4%	-1.0%
JUNEAU	2.1%	-10.6%	-4.7%	-0.2%	-2.5%	-7.8%	-16.3%	-60.9%	79.4%	1.7%
KAKE	2.1%	-16.1%	-23.7%	15.1%	-16.4%	-14.8%	-23.3%	-66.8%	44.4%	-3.8%
KETCHIKAN	-8.1%	1.0%	-7.2%	1.0%	-0.3%	-9.3%	-16.1%	-52.5%	59.7%	0.5%
METLAKATLA	-57.2%	-	-	-	-	-	-	-	-	-
PELICAN	-3.7%	16.4%	-21.7%	6.9%	15.6%	19.1%	17.9%	-46.4%	71.6%	-22.6%
PETERSBURG	0.2%	-7.1%	-14.1%	1.0%	-15.6%	-7.4%	-15.2%	-79.2%	80.4%	22.0%
PRINCE RUPERT	-7.7%	-8.6%	-4.4%	25.0%	-3.5%	-10.5%	-8.8%	-	-	-
SITKA	0.5%	-19.8%	-10.8%	-15.6%	-19.7%	-10.4%	-27.6%	-76.5%	71.0%	30.6%
SKAGWAY	-2.9%	-9.1%	6.4%	-2.5%	13.2%	-5.8%	-10.5%	-81.7%	59.3%	118.6%
TENAKEE	-	-	-	-	31.7%	-1.1%	-20.4%	-86.1%	445.0%	-34.9%
WRANGELL	-2.4%	-6.9%	-13.7%	3.3%	-1.9%	-13.5%	-13.2%	-81.3%	93.1%	28.7%
YAKUTAT	-4.4%	-20.9%	-22.5%	30.4%	-1.0%	-2.9%	16.2%	-56.5%	76.0%	-43.2%
TOTAL	-1.5%	-6.3%	-5.1%	-0.8%	1.4%	-7.0%	-16.2%	-64.6%	74.1%	13.1%
SOUTHWEST	2013	2014	2015	2016	2017	2018	2019	2020	2021	2022
AKUTAN	-	-	-	100%	-	-	400.0%	-60.0%	300.0%	-50.0%
CHENEGA BAY	11.2%	-38.3%	3.3%	-15.9%	-11.3%	34.0%	12.7%	-70.4%	28.6%	-3.7%
CHIGNIK	-	100.0%	-18.9%	-	-46.7%	125%	-8.3%	-63.6%	-	0.0%
COLD BAY	-76.6%	176.6%	-3.6%	-21.3%	-22.2%	71.4%	-42.9%	-60.4%	221.1%	-23.0%
CORDOVA	-6.6%	-1.2%	-13.1%	-5.1%	-5.8%	-7.1%	-27.7%	-77.0%	301.5%	20.0%
DUTCH HARBOR	-67.6%	166.6%	9.4%	-37.1%	-59.1%	177.8%	18.0%	-64.4%	19.0%	92.0%
FALSE PASS	-	100.0%	28.6%	-22.2%	-57.1%	50.0%	11.1%	-60.0%	0.0%	0.0%
HOMER	-32.9%	49.4%	-10.2%	8.7%	-22.3%	17.3%	-12.0%	-59.9%	105.9%	-26.6%
KING COVE	-63.5%	88.8%	5.9%	-16.7%	-57.8%	118.4%	-22.9%	-59.4%	92.3%	16.0%
KODIAK	-28.9%	43.7%	-2.2%	-2.8%	-20.4%	9.0%	-12.2%	-61.1%	117.7%	-22.1%
OLD HARBOR	25.0%	60.0%	100.0%	-62.5%	-50.0%	33.3%	-75.0%	-	-	-
OUZINKIE	-2.6%	215.7%	63.3%	-8.7%	-15.6%	24.5%	-3.2%	-78.0%	257.5%	-17.5%
PORT LIONS	-59.3%	215.9%	-14.6%	-0.4%	-20.7%	5.0%	-2.4%	-71.8%	164.4%	-23.3%
SAND POINT	-77.8%	193.7%	-17.0%	-21.8%	-62.3%	134.8%	18.5%	-67.2%	90.5%	0.0%
SELDOVIA	-43.2%	57.1%	-11.6%	25.7%	-26.9%	25.0%	-14.0%	-51.6%	79.1%	-33.1%
TATITLEK	-4.5%	-	-47.6%	136.4%	-30.8%	27.8%	-21.7%	-	100.0%	-40.0%
VALDEZ	10.9%	0.5%	-24.4%	-27.9%	-7.3%	4.1%	-19.3%	-84.3%	473.0%	19.1%
WHITTIER	-12.0%	9.7%	-17.0%	-5.2%	-4.9%	-4.1%	-18.8%	-66.1%	209.2%	3.8%
TOTAL	-17.6%	19.9%	-13.1%	-3.7%	-13.8%	5.0%	-16.9%	-66.4%	169.9%	-5.6%
SYSTEM TOTAL	-5.8%	-0.2%	-7.3%	-1.6%	-2.5%	-4.3%	-16.4%	-65.0%	96.7%	7.0%

Disembarking Passenger Traffic

SOUTHEAST	2013	2014	2015	2016	2017	2018	2019	2020	2021	2022
ANGOON	4,188	4,345	4,544	3,271	2,977	3,161	2,345	1,024	1,610	1,810
ANNETTE BAY	8,429	16,169	16,183	16,954	17,794	16,115	14,267	8,757	12,780	12,474
BELLINGHAM	12,502	12,312	10,891	7,885	7,139	6,723	5,446	1,879	4,569	5,305
GUSTAVUS	3,945	4,413	3,861	4,111	4,103	4,025	4,307	759	2,826	3,417
HAINES	33,811	32,924	31,368	29,659	31,244	28,036	22,358	5,539	11,340	19,405
HOONAH	5,862	5,905	5,453	4,502	4,069	4,280	3,766	1,436	3,161	4,453
JUNEAU	76,769	72,187	65,101	59,194	57,144	53,920	41,559	10,987	25,299	35,683
KAKE	2,655	2,374	1,575	1,672	1,356	1,453	1,007	213	462	614
KETCHIKAN	31,523	32,178	29,469	29,222	29,689	26,876	23,780	9,805	15,710	16,409
METLAKATLA	7,487	-	-	-	-	-	-	-	-	-
MISTY FJORDS	-	-	-	-	-	446	-	-	-	-
PELICAN	475	555	361	343	368	360	403	161	432	451
PETERSBURG	8,040	8,002	6,989	5,787	4,581	4,271	3,541	409	829	1,658
PRINCE RUPERT	8,011	7,344	6,261	6,428	6,050	5,629	4,455	-	-	923
SITKA	17,011	13,540	12,468	7,827	5,910	5,374	3,403	385	903	1,707
SKAGWAY	24,025	22,110	20,838	20,225	22,385	22,118	17,503	1,936	5,002	12,100
TENAKEE	1,608	1,367	1,360	1,240	1,428	1,375	1,057	83	538	763
WRANGELL	7,180	6,803	6,130	4,862	4,297	3,729	2,907	274	771	1,513
YAKUTAT	267	223	174	192	161	186	201	38	108	64
TOTAL	253,786	242,751	223,026	203,374	200,695	188,077	152,305	43,685	86,340	118,749
SOUTHWEST	2013	2014	2015	2016	2017	2018	2019	2020	2021	2022
AKUTAN	-	234	291	206	46	327	206	-	66	86
CHENEGA BAY	209	146	158	119	125	140	166	31	39	85
CHIGNIK	-	233	161	133	36	133	144	36	60	58
COLD BAY	55	211	218	171	92	170	136	19	41	56
CORDOVA	12,255	12,164	10,250	8,580	7,991	7,684	5,082	831	4,248	6,372
DUTCH HARBOR	90	665	611	587	171	571	526	38	174	218
FALSE PASS	-	47	58	30	11	13	28	2	3	1
HOMER	6,282	12,117	10,713	10,163	6,781	8,642	6,514	2,116	5,442	4,551
KING COVE	199	463	451	358	130	344	258	40	103	165
KODIAK	6,906	11,766	10,660	9,064	6,873	8,019	6,396	2,003	5,145	4,458
OLD HARBOR	20	29	19	12	6	9	1	-	-	-
OUZINKIE	283	582	978	813	801	870	767	171	669	607
PORT LIONS	421	1,324	1,008	1,009	756	842	832	193	533	466
SAND POINT	171	340	364	262	90	286	212	31	115	112
SELDOVIA	1,300	2,723	2,392	2,498	1,437	2,296	1,675	711	1,512	1,318
TATITLEK	112	51	27	106	103	96	96	-	28	22
VALDEZ	9,859	9,461	7,260	5,895	5,493	5,611	4,485	127	3,324	4,842
WHITTIER	20,917	23,697	19,488	14,662	13,111	13,479	10,289	2,162	10,370	12,250
TOTAL	59,079	76,253	65,107	54,668	44,053	49,532	37,813	8,511	31,872	35,667
SYSTEM TOTAL	313,311	319,004	288,133	258,042	244,748	237,609	190,118	52,196	118,212	154,416

Disembarking Passenger Traffic Percentage Change

SOUTHEAST	2013	2014	2015	2016	2017	2018	2019	2020	2021	2022
ANGOON	-6.4%	3.7%	4.6%	-28.0%	-9.0%	6.2%	-25.8%	-56.3%	57.2%	12.4%
ANNETTE BAY	-	91.8%	0.1%	4.8%	5.0%	-9.4%	-11.5%	-38.6%	45.9%	-2.4%
BELLINGHAM	-3.7%	-1.5%	-11.5%	-27.6%	-9.5%	-5.8%	-19.0%	-65.5%	143.2%	16.1%
GUSTAVUS	-11.1%	11.8%	-12.5%	6.5%	-0.2%	-1.9%	7.0%	-82.4%	272.3%	20.9%
HAINES	0.7%	-2.6%	-4.7%	-5.4%	5.3%	-10.3%	-20.3%	-75.2%	104.7%	71.1%
HOONAH	-8.8%	0.7%	-7.7%	-17.4%	-9.6%	5.2%	-12.0%	-61.9%	120.1%	40.9%
JUNEAU	-1.2%	-5.9%	-9.8%	-9.1%	-3.5%	-5.6%	-22.9%	-73.6%	130.3%	41.0%
KAKE	0.5%	-10.5%	-33.7%	6.2%	-18.9%	7.2%	-30.7%	-78.8%	116.9%	32.9%
KETCHIKAN	-8.6%	2.0%	-8.4%	-0.8%	1.6%	-9.5%	-11.5%	-58.8%	60.2%	4.4%
METLAKATLA	-58.3%	-100.0%	-	-	-	-	-	-	-	0.0%
MISTY FJORDS	-	-	-	-	-	100%	-	-	-	0.0%
PELICAN	-10.2%	16.8%	-35.0%	-5.0%	7.3%	-2.2%	11.9%	-60.0%	168.3%	4.4%
PETERSBURG	-7.5%	-0.4%	-12.7%	-17.2%	-20.8%	-6.8%	-17.1%	-88.4%	102.7%	100.0%
PRINCE RUPERT	-	-8.3%	-14.7%	2.7%	-5.9%	-7.0%	-20.9%	-	-	-
SITKA	-6.3%	-20.4%	-7.9%	-37.2%	-24.5%	-9.1%	-36.7%	-88.7%	134.5%	89.0%
SKAGWAY	4.6%	-7.9%	-5.8%	-2.9%	10.7%	-1.2%	-20.9%	-88.9%	158.4%	141.9%
TENAKEE	-21.2%	-14.9%	-0.5%	-8.8%	15.2%	-3.7%	-23.1%	-92.1%	548.2%	41.8%
WRANGELL	3.9%	-5.2%	-9.9%	-20.7%	-11.6%	-13.2%	-22.0%	-90.6%	181.4%	96.2%
YAKUTAT	-22.4%	-16.4%	-22.0%	10.3%	-16.1%	15.5%	8.1%	-81.1%	184.2%	-40.7%
TOTAL	-3.3%	-4.3%	-8.1%	-8.8%	-1.3%	-6.3%	-19.0%	-71.3%	97.6%	37.5%
SOUTHWEST	2013	2014	2015	2016	2017	2018	2019	2020	2021	2022
AKUTAN	-	100.0%	24.4%	-29.2%	-77.7%	610.9%	-37.0%	-	-	30.3%
CHENEGA BAY	-2.8%	-30.1%	8.2%	-24.7%	5.0%	12.0%	18.6%	-81.3%	25.8%	117.9%
CHIGNIK	-	100.0%	-30.9%	-17.4%	-72.9%	269.4%	8.3%	-75.0%	66.7%	-3.3%
COLD BAY	-78.8%	283.6%	3.3%	-21.6%	-46.2%	84.8%	-20.0%	-86.0%	115.8%	36.6%
CORDOVA	-0.8%	-0.7%	-15.7%	-16.3%	-6.9%	-3.8%	-33.9%	-83.6%	411.2%	50.0%
DUTCH HARBOR	-89.8%	638.8%	-8.1%	-3.9%	-70.9%	233.9%	-7.9%	-92.8%	357.9%	25.3%
FALSE PASS	-	100.0%	23.4%	-48.3%	-63.3%	18.2%	115.4%	-92.9%	50.0%	-66.7%
HOMER	-49.6%	92.8%	-11.6%	-5.1%	-33.3%	27.4%	-24.6%	-67.5%	157.2%	-16.4%
KING COVE	-61.6%	132.6%	-2.6%	-20.6%	-63.7%	164.6%	-25.0%	-84.5%	157.5%	60.2%
KODIAK	-39.8%	70.3%	-9.3%	-15.0%	-24.2%	16.7%	-20.2%	-68.7%	156.9%	-13.4%
OLD HARBOR	-44.4%	45.0%	-34.5%	-36.8%	-50.0%	50.0%	-88.9%	-	-	-
OUZINKIE	15.5%	105.6%	68.0%	-16.9%	-1.5%	8.6%	-11.8%	-77.7%	291.2%	-9.3%
PORT LIONS	-59.8%	214.4%	-23.9%	0.1%	-25.1%	11.4%	-1.2%	-76.8%	176.2%	-12.6%
SAND POINT	-59.7%	98.8%	7.1%	-28.0%	-65.6%	217.8%	-25.9%	-85.4%	271.0%	-2.6%
SELDOVIA	-53.5%	109.4%	-12.2%	4.4%	-42.5%	59.8%	-27.0%	-57.6%	112.7%	-12.8%
TATITLEK	-17.6%	-54.4%	-47.1%	292.6%	-2.8%	-6.8%	-	-	-	-21.4%
VALDEZ	14.1%	-4.0%	-23.3%	-18.8%	-6.8%	2.1%	-20.1%	-97.2%	2517.3%	45.7%
WHITTIER	-8.0%	13.2%	-17.8%	-24.8%	-10.6%	2.8%	-23.7%	-79.0%	379.6%	18.1%
TOTAL	-21.2%	29.0%	-14.6%	-16.0%	-19.4%	12.4%	-23.7%	-77.5%	274.5%	11.9%
SYSTEM TOTAL	-7.2%	1.8%	-9.7%	-10.4%	-5.2%	-2.9%	-20.0%	-72.5%	126.5%	30.6%

Disembarking Vehicle Traffic

SOUTHEAST	2013	2014	2015	2016	2017	2018	2019	2020	2021	2022
ANGOON	914	958	1,159	767	712	755	548	403	537	516
ANNETTE BAY	2,880	5,307	5,286	4,991	5,182	4,460	3,659	2,649	4,191	3,724
BELLINGHAM	5,365	5,413	5,152	4,791	4,627	4,562	3,739	1,789	3,562	3,338
GUSTAVUS	1,433	1,509	1,567	1,544	1,556	1,470	1,307	454	1,133	1,127
HAINES	12,541	11,966	11,572	11,896	12,995	11,463	9,714	2,791	4,618	6,140
HOONAH	2,107	2,270	2,131	1,926	1,654	1,632	1,632	881	1,308	1,417
JUNEAU	23,778	21,243	20,223	19,902	19,965	18,688	15,435	5,778	10,409	11,574
KAKE	582	492	367	404	376	318	294	113	144	124
KETCHIKAN	10,838	10,845	10,182	10,291	10,360	9,359	7,953	3,539	6,025	5,809
METLAKATLA	2,550	-	-	-	-	-	-	-	-	-
MISTY FJORDS	-	-	-	-	-	2	-	-	-	-
PELICAN	88	93	78	83	106	113	128	75	128	97
PETERSBURG	2,383	2,246	1,986	1,998	1,708	1,609	1,406	313	595	706
PRINCE RUPERT	3,257	2,898	2,542	3,328	3,169	3,077	2,484	-	-	479
SITKA	5,096	4,193	3,707	3,201	2,553	2,336	1,631	434	760	989
SKAGWAY	7,627	6,962	6,745	6,794	7,905	7,904	6,712	944	1,747	3,979
TENAKEE	-	-	-	175	241	220	207	21	102	94
WRANGELL	2,159	2,009	1,683	1,676	1,672	1,514	1,309	248	470	626
YAKUTAT	172	138	129	179	153	160	187	91	143	80
TOTAL	83,770	78,542	74,509	73,946	74,934	69,642	58,345	20,523	35,872	40,819
SOUTHWEST	2013	2014	2015	2016	2017	2018	2019	2020	2021	2022
AKUTAN	-	-	-	3	1	12	4	2	4	7
CHENEGA BAY	95	69	66	64	70	68	89	23	28	31
CHIGNIK	-	53	36	41	10	40	50	17	23	23
COLD BAY	36	89	99	82	39	87	70	40	56	53
CORDOVA	5,183	5,123	4,470	4,209	4,038	3,773	2,717	610	2,513	3,003
DUTCH HARBOR	25	62	66	46	20	63	48	15	37	17
FALSE PASS	-	19	19	22	5	12	11	4	4	6
HOMER	3,285	4,977	4,664	5,072	3,787	4,472	3,803	1,517	3,191	2,320
KING COVE	65	133	131	117	52	106	89	38	57	73
KODIAK	3,445	4,857	4,473	4,339	3,720	3,934	3,589	1,523	2,956	2,283
OLD HARBOR	11	20	20	14	7	15	5	-	-	-
OUZINKIE	57	139	217	187	180	200	191	49	169	129
PORT LIONS	183	548	481	495	361	417	403	119	300	236
SAND POINT	54	101	95	81	33	108	81	30	68	66
SELDOVIA	877	1,312	1,182	1,497	1,041	1,318	1,111	580	1,007	691
TATITLEK	27	26	11	25	25	24	22	-	19	12
VALDEZ	3,464	3,298	2,410	1,981	1,988	2,021	1,702	75	1,185	1,700
WHITTIER	8,220	9,110	7,598	6,748	6,215	6,037	4,873	1,841	5,622	5,383
TOTAL	25,027	29,936	26,038	25,023	21,592	22,707	18,858	6,483	17,239	16,033
SYSTEM TOTAL	108,797	108,478	100,547	98,969	96,526	92,349	77,203	27,006	53,111	56,852

Disembarking Vehicle Traffic Percentage Change

SOUTHEAST	2013	2014	2015	2016	2017	2018	2019	2020	2021	2022
ANGOON	-13.9%	4.8%	21.0%	-33.8%	-7.2%	6.0%	-25.8%	-26.5%	33.3%	-3.9%
ANNETTE BAY	-	84.2%	-0.4%	-5.6%	3.8%	-13.9%	-11.5%	-27.6%	58.2%	-11.1%
BELLINGHAM	-6.7%	0.8%	-4.8%	-7.0%	-3.4%	-1.4%	-19.0%	-52.2%	99.1%	-6.3%
GUSTAVUS	-5.3%	5.3%	3.8%	-1.5%	0.8%	-5.5%	7.0%	-65.3%	149.6%	-0.5%
HAINES	1.3%	-4.5%	-3.3%	2.8%	9.2%	-11.8%	-20.3%	-71.3%	65.5%	33.0%
HOONAH	-2.0%	7.7%	-6.1%	-9.6%	-14.1%	-1.3%	-12.0%	-46.0%	48.5%	8.3%
JUNEAU	2.0%	-10.6%	-4.8%	-1.6%	0.3%	-6.4%	-22.9%	-62.6%	80.1%	11.2%
KAKE	1.7%	-15.4%	-25.4%	10.1%	-6.9%	-15.4%	-30.7%	-61.6%	27.4%	-13.9%
KETCHIKAN	-6.9%	-	-6.1%	1.1%	0.7%	-9.7%	-11.5%	-55.5%	70.2%	-3.6%
METLAKATLA	-56.0%	-	-	-	-	-	-	-	-	-
MISTY FJORDS	-	-	-	-	-	-	-	-	-	-
PELICAN	-	5.6%	-16.1%	6.4%	27.7%	6.6%	11.9%	-41.4%	70.7%	-23.4%
PETERSBURG	-1.7%	-5.7%	-11.6%	0.6%	-14.5%	-5.8%	-17.1%	-77.7%	90.1%	18.7%
PRINCE RUPERT	-1.3%	-11.0%	-12.3%	30.9%	-4.8%	-2.9%	-20.9%	-	-	-
SITKA	-1.9%	-17.7%	-11.6%	-13.6%	-20.2%	-8.5%	-36.7%	-73.4%	75.1%	30.1%
SKAGWAY	0.8%	-8.7%	-3.1%	0.7%	16.4%	0.0%	-20.9%	-85.9%	85.1%	127.8%
TENAKEE	-	-	-	-	37.7%	-8.7%	-23.1%	-89.9%	385.7%	-6.9%
WRANGELL	1.8%	-6.9%	-16.2%	-0.4%	-0.2%	-9.4%	-22.0%	-81.1%	89.5%	33.2%
YAKUTAT	-3.9%	-19.7%	-6.5%	38.8%	-14.5%	4.6%	8.1%	-51.3%	57.1%	-44.1%
TOTAL	-1.5%	-6.2%	-5.1%	-0.8%	1.3%	-7.1%	-19.0%	-64.8%	74.8%	13.8%
SOUTHWEST	2013	2014	2015	2016	2017	2018	2019	2020	2021	2022
AKUTAN	-	-	-	-	-	1100.0%	-37.0%	-50.0%	100.0%	75.0%
CHENEGA BAY	-5.0%	-27.3%	-4.4%	-3.0%	-66.7%	-2.9%	18.6%	-74.2%	21.7%	10.7%
CHIGNIK	-	100.0%	-32.1%	13.9%	9.4%	300.0%	8.3%	-66.0%	35.3%	0.0%
COLD BAY	-71.2%	147.2%	11.2%	-17.2%	-75.6%	123.1%	-20.0%	-42.9%	40.0%	-5.4%
CORDOVA	-7.0%	-1.1%	-12.7%	-5.8%	-52.4%	-6.6%	-33.9%	-77.5%	312.0%	19.5%
DUTCH HARBOR	-72.2%	148.0%	6.5%	-30.3%	-4.1%	215.0%	-7.9%	-68.8%	146.7%	-54.1%
FALSE PASS	-	100.0%	-	15.8%	-56.5%	140.0%	115.4%	-63.6%	0.0%	50.0%
HOMER	-35.7%	51.5%	-6.3%	8.7%	-77.3%	18.1%	-24.6%	-60.1%	110.3%	-27.3%
KING COVE	-60.1%	104.6%	-1.5%	-10.7%	-25.3%	103.8%	-25.0%	-57.3%	50.0%	28.1%
KODIAK	-26.8%	40.9%	-7.9%	-3.0%	-55.6%	5.8%	-20.2%	-57.6%	94.1%	-22.8%
OLD HARBOR	-	81.8%	-	-30.0%	-14.3%	114.3%	-88.9%	-	-	-
OUZINKIE	5.6%	143.8%	56.1%	-13.8%	-50.0%	11.1%	-11.8%	-74.3%	244.9%	-23.7%
PORT LIONS	-58.0%	199.4%	-12.2%	2.9%	-3.7%	15.5%	-1.2%	-70.5%	152.1%	-21.3%
SAND POINT	-62.5%	87.0%	-5.9%	-14.7%	-21.7%	227.3%	-25.9%	-63.0%	126.7%	-2.9%
SELDOVIA	-39.2%	49.6%	-9.9%	26.6%	-59.3%	26.6%	-27.0%	-47.8%	73.6%	-31.4%
TATITLEK	12.5%	-3.7%	-57.7%	127.3%	-30.5%	-4.0%	-	-	100.0%	36.8%
VALDEZ	18.8%	-4.7%	-26.9%	-17.8%	-	1.7%	-20.1%	-95.6%	1480.0%	43.5%
WHITTIER	-12.7%	10.8%	-16.6%	-11.2%	0.4%	-2.9%	-23.7%	-62.2%	205.4%	-4.3%
TOTAL	-17.7%	19.6%	-13.0%	-3.9%	-7.9%	5.2%	-23.7%	-65.6%	165.9%	-7.0%
SYSTEM TOTAL	-5.8%	-0.2%	-7.3%	-1.6%	-13.7%	-4.3%	-20.0%	-65.0%	96.7%	7.0%

Southeast Port Departures

SOUTHEAST	2013	2014	2015	2016	2017	2018	2019	2020	2021	2022
ANGOON	128	120	117	101	108	101	83	47	51	56
ANNETTE BAY	263	516	488	485	516	479	496	443	500	403
BELLINGHAM	61	67	68	61	65	62	59	32	52	48
GUSTAVUS	106	117	104	97	98	95	127	38	100	94
HAINES	649	554	544	483	594	502	457	249	331	374
HOONAH	203	202	178	145	142	135	135	51	147	175
JUNEAU	958	843	789	719	699	660	572	287	375	443
KAKE	161	152	116	118	98	90	85	25	40	34
KETCHIKAN	866	872	805	787	799	743	739	507	603	535
METLAKATLA	240	-	-	-	-	-	-	-	-	-
PELICAN	18	17	14	11	14	14	14	9	19	17
PETERSBURG	375	365	322	308	277	256	230	46	82	123
PRINCE RUPERT	105	97	77	76	68	61	55	-	-	12
SITKA	295	230	212	170	130	118	98	18	35	57
SKAGWAY	312	256	264	257	308	290	251	140	164	194
TENAKEE	119	111	95	95	102	87	74	8	46	43
WRANGELL	360	354	312	308	277	258	230	38	80	122
YAKUTAT	41	30	14	14	10	13	13	7	11	10
TOTAL	5,260	4,903	4,519	4,235	4,305	3,964	3,718	1,945	2,636	2,740

Southwest Port Departures

SOUTHWEST	2013	2014	2015	2016	2017	2018	2019	2020	2021	2022
AKUTAN	-	22	20	18	6	18	18	7	10	6
CHENEGA BAY	42	35	35	34	35	33	31	7	16	21
CHIGNIK	-	18	13	14	5	17	16	7	10	8
COLD BAY	6	22	20	18	6	20	18	7	10	8
CORDOVA	307	284	287	265	263	230	160	25	136	218
DUTCH HARBOR	3	11	10	9	3	10	9	4	5	4
FALSE PASS	-	11	10	9	3	9	10	4	5	3
HOMER	135	264	234	244	205	246	206	84	180	152
KING COVE	6	22	20	18	6	20	18	7	10	8
KODIAK	111	186	166	175	130	157	151	63	120	99
OLD HARBOR	2	4	7	4	1	4	2	-	-	-
OUZINKIE	21	75	110	114	106	119	113	44	87	84
PORT LIONS	41	145	135	142	113	119	114	48	93	84
SAND POINT	6	22	20	18	6	20	18	7	10	8
SELDOVIA	77	116	105	128	95	112	104	46	81	69
TATITLEK	34	16	17	33	29	27	21	-	20	27
VALDEZ	268	252	203	144	142	116	84	7	71	107
WHITTIER	375	405	320	303	300	283	211	39	201	268
TOTAL	1,434	1,910	1,732	1,690	1,454	1,560	1,304	406	1,065	1,174



This Page Intentionally Left Blank

Current Annual Traffic

Alaska Marine Highway System, Annual Traffic Volume Report • 2022

The tables and charts in this section provide a visual summary of the traffic data collected from the Passenger and Vehicle Traffic Summaries by Month; this traffic is shown both by region and by types of vessels (as described below).

The Regional Monthly Traffic tables and charts on page 24 break the traffic down by region, utilizing passenger and vehicle counts to / from ports in the Southeast Region, and then counts to / from ports in the Southwest Region. The steep bell curves display the seasonal nature of AMHS traffic, a pattern that is repeated consistently from year to year.

Regional Monthly Traffic

PASSENGERS			
MONTH	SOUTHEAST	SOUTHWEST	TOTAL
JANUARY	2,416	611	3,069
FEBRUARY	4,896	767	5,663
MARCH	7,881	963	8,844
APRIL	8,547	1,530	10,077
MAY	10,744	3,442	14,186
JUNE	12,158	4,580	16,738
JULY	14,953	6,442	21,395
AUGUST	15,568	7,013	22,581
SEPTEMBER	13,155	5,430	18,585
OCTOBER	11,444	1,748	13,192
NOVEMBER	8,386	1,367	9,753
DECEMBER	8,544	1,789	10,333
TOTAL	118,692	35,724	154,416

VEHICLES			
MONTH	SOUTHEAST	SOUTHWEST	TOTAL
JANUARY	875	425	1,300
FEBRUARY	2,080	331	2,411
MARCH	2,899	523	3,422
APRIL	4,119	667	4,786
MAY	4,613	2,093	6,706
JUNE	4,198	2,182	6,380
JULY	4,248	2,591	6,839
AUGUST	4,704	2,797	7,501
SEPTEMBER	4,144	2,428	6,572
OCTOBER	3,483	846	4,329
NOVEMBER	2,729	561	3,290
DECEMBER	2,571	745	3,316
TOTAL	40,663	16,189	56,852

Regional Monthly Passenger Traffic Chart

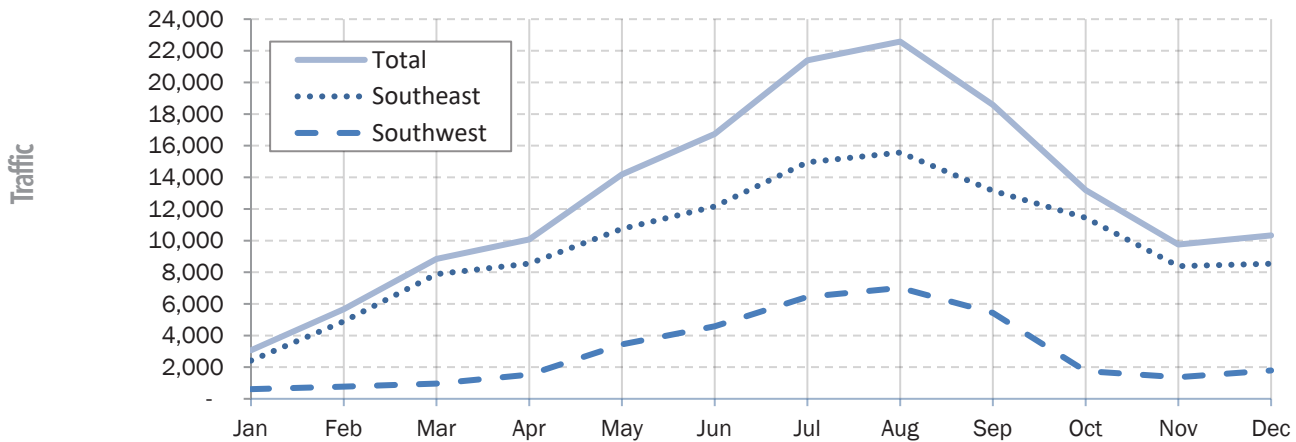

Regional Monthly Vehicle Traffic Chart

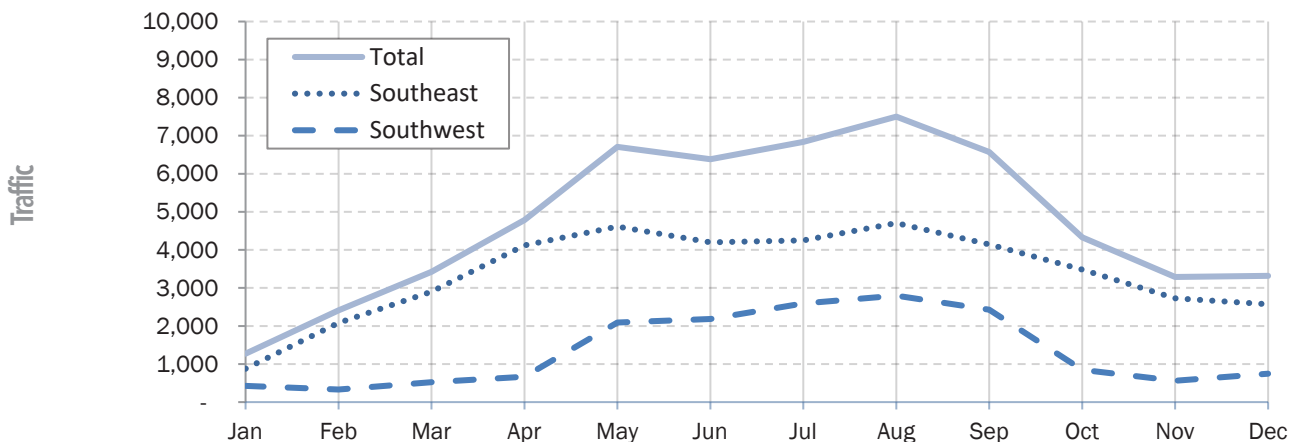

Please see page 23 for an interpretation of the information on this page.

Vessel Monthly Traffic Comparison

PASSENGERS				
MONTH	DAY BOATS	SE VESSELS	SW VESSELS	TOTAL
JANUARY	1,959	574	536	3,069
FEBRUARY	3,428	1,468	767	5,663
MARCH	5,207	2,674	963	8,844
APRIL	6,575	2,027	1,475	10,077
MAY	8,145	4,010	2,031	14,186
JUNE	6,623	6,651	3,464	16,738
JULY	10,050	6,062	5,283	21,395
AUGUST	10,298	5,872	6,411	22,581
SEPTEMBER	10,060	3,724	4,801	18,585
OCTOBER	9,374	2,070	1,748	13,192
NOVEMBER	6,616	1,790	1,347	9,753
DECEMBER	7,085	1,459	1,789	10,333
TOTAL	85,420	38,381	30,615	154,416

VEHICLES				
MONTH	DAY BOATS	SE VESSELS	SW VESSELS	TOTAL
JANUARY	503	516	281	1,300
FEBRUARY	1,068	1,012	331	2,411
MARCH	1,613	1,286	523	3,422
APRIL	2,772	1,396	618	4,786
MAY	3,133	2,569	1,004	6,706
JUNE	1,928	3,039	1,413	6,380
JULY	2,350	2,558	1,931	6,839
AUGUST	2,591	2,399	2,511	7,501
SEPTEMBER	2,766	1,801	2,005	6,572
OCTOBER	2,488	995	846	4,329
NOVEMBER	1,739	990	561	3,290
DECEMBER	1,906	665	745	3,316
TOTAL	24,857	19,226	12,769	56,852

Vessel Passenger Chart

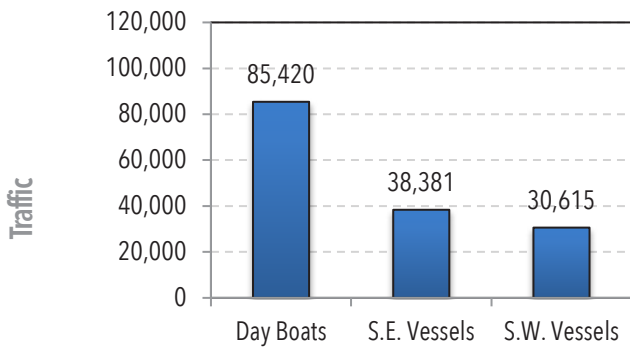

Vessel Vehicle Chart

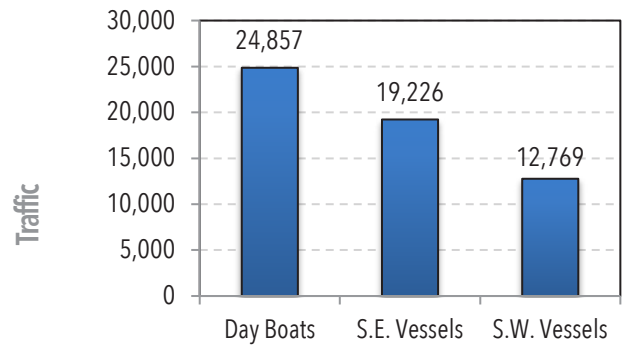

Vessel Monthly Passenger Chart

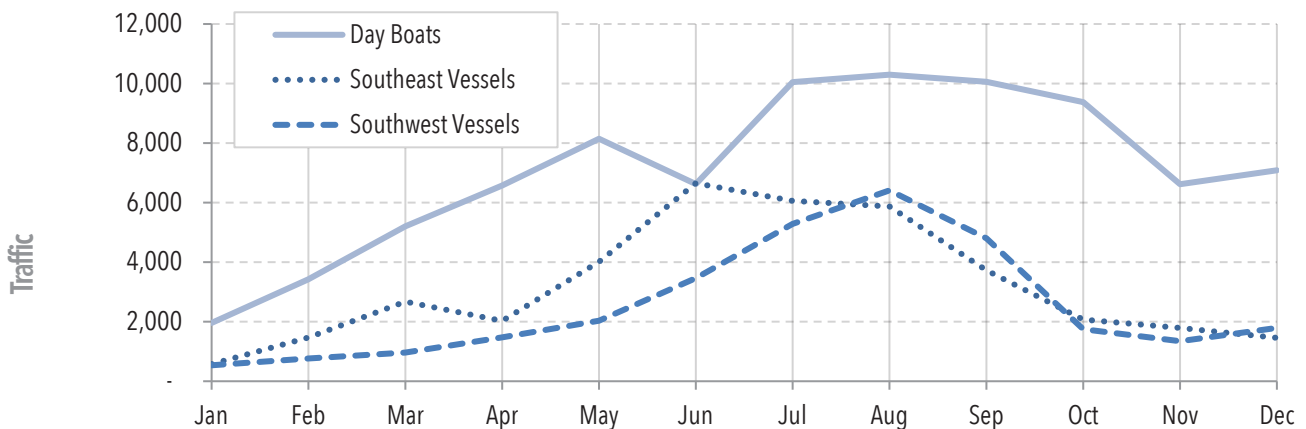

Please see page 23 for an interpretation of the information on this page.



This Page Intentionally Left Blank

Sailings

Alaska Marine Highway System, Annual Traffic Volume Report • 2022

The following three pages provide a visual summary of the ports of call, AMHS fleet profile and the system wide route map. The tables on page 31 represent the port calls by city pairs and broken out by region.

Alaska Marine Highway System Ports of Call

SOUTHEAST ALASKA

Angoon
Bellingham, WA
Gustavus
Haines
Hoonah
Juneau (Auke Bay)
Kake
Ketchikan
Metlakatla (Annette Bay)
Pelican
Petersburg
Prince Rupert, BC, Canada
Sitka
Skagway
Tenakee Springs
Wrangell
Yakutat

SOUTHWEST ALASKA

Akutan
Chenega Bay
Chignik
Cold Bay
Cordova
False Pass
Homer
King Cove
Kodiak
Old Harbor
Ouzinkie
Port Lions
Sand Point
Seldovia
Tatitlek
Unalaska / Dutch Harbor
Valdez
Whittier

Alaska Marine Highway System Profile of the Fleet

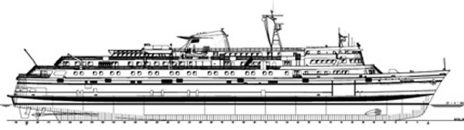

M/V Matanuska
408 feet
Built 1963

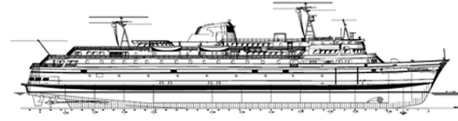

M/V Malaspina
408 feet
Built 1963

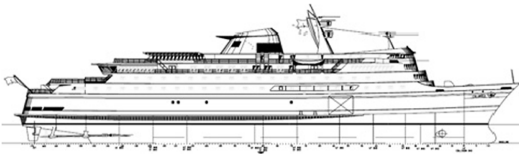

M/V Columbia
418 feet
Built 1974

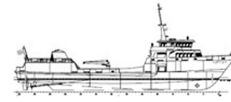

M/V Lituya
181 feet
Built 2004

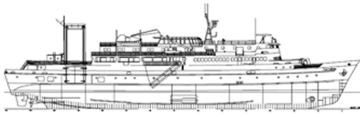

M/V Tustumena
296 feet
Built 1964

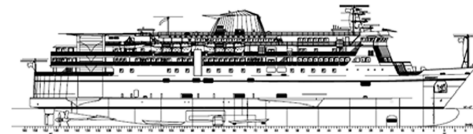

M/V Kennicott
382 feet
Built 1998

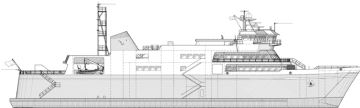

M/V Tazlina
280 feet
Built 2019

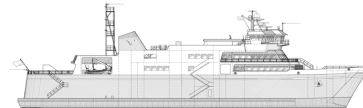

M/V Hubbard
280 feet
Built 2019

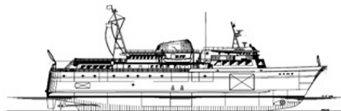

M/V LeConte
235 feet
Built 1974



M/V Aurora
235 feet
Built 1977

AMHS System Wide Route Map



Southeast City Pairs

ARRIVED DEPARTED	ANGOON	ANNETTE BAY	BELLINGHAM	GUSTAVUS	HAINES	HOONAH	JUNEAU	KAKE	KETCHIKAN	PELICAN	PETERSBURG	PRINCE RUPERT	SITKA	SKAGWAY	TENAKEE	WRANGELL	YAKUTAT	TOTAL
ANGOON	-	-	-	-	-	3	55	4	1	-	-	-	-	-	21	-	-	84
ANNETTE BAY	-	-	-	-	-	-	-	-	403	-	-	-	-	-	-	-	-	403
BELLINGHAM	-	-	-	-	36	2	47	9	48	-	36	7	35	35	-	36	8	299
GUSTAVUS	-	-	-	-	-	79	93	-	-	7	-	-	-	-	-	-	-	179
HAINES	-	-	29	-	-	2	200	8	49	-	49	7	30	186	-	48	-	608
HOONAH	4	-	3	81	3	-	97	4	7	1	7	-	4	3	3	7	-	224
JUNEAU	56	-	47	94	198	99	-	21	73	17	62	11	37	193	43	61	10	1,022
KAKE	5	-	9	-	6	6	24	-	22	-	22	7	13	6	3	22	-	145
KETCHIKAN	-	403	48	-	49	7	72	22	-	-	61	12	56	46	-	61	8	845
PELICAN	-	-	-	-	-	-	17	-	-	-	-	-	-	-	-	-	-	17
PETERSBURG	-	-	36	-	49	7	61	22	62	-	-	11	56	46	-	61	-	411
PRINCE RUPERT	-	-	4	-	7	-	11	4	12	-	11	-	7	5	-	11	-	72
SITKA	-	-	30	-	14	3	21	10	55	-	55	10	-	11	-	54	-	263
SKAGWAY	-	-	29	-	181	2	194	8	46	-	46	7	30	-	-	46	-	589
TENAKEE	22	-	-	-	-	3	43	3	-	-	-	-	-	-	-	-	-	71
WRANGELL	-	-	36	-	49	7	61	22	62	-	61	11	56	46	-	-	-	411
YAKUTAT	-	-	10	-	-	-	10	-	10	-	-	-	-	-	-	-	-	30
TOTAL	87	403	281	175	592	220	1,006	137	850	25	410	83	324	577	70	407	26	5,673

Southwest City Pairs

ARRIVED DEPARTED	AKUTAN	CHENEGA BAY	CHIGNIK	COLD BAY	CORDOVA	DUTCH HARBOR	FALSE PASS	HOMER	KING COVE	KODIAK	OUZINKIE	PORT LIONS	SAND POINT	SELDOVIA	TATITLEK	VALDEZ	WHITTIER	TOTAL
AKUTAN	-	-	3	3	-	3	-	3	3	3	-	-	3	1	-	-	-	22
CHENEGA BAY	-	-	-	-	12	-	-	4	-	4	-	-	-	-	-	-	11	31
CHIGNIK	3	-	-	4	-	4	3	4	4	4	-	-	4	2	-	-	-	32
COLD BAY	3	-	4	-	-	4	3	4	4	4	-	-	4	2	-	-	-	32
CORDOVA	-	12	-	-	-	-	-	3	-	2	2	2	-	-	19	108	210	358
DUTCH HARBOR	3	-	4	4	-	-	-	4	4	4	-	-	4	2	-	-	-	29
FALSE PASS	3	-	3	3	-	3	-	3	3	3	-	-	3	1	-	-	-	25
HOMER	3	6	4	4	3	4	3	-	4	83	38	39	4	67	-	3	10	275
KING COVE	3	-	4	4	-	4	3	4	-	4	-	-	4	2	-	-	-	32
KODIAK	3	6	4	4	1	4	3	82	4	-	43	42	4	51	-	1	12	264
OUZINKIE	-	-	-	-	-	-	-	42	-	42	-	42	-	23	-	-	1	150
PORT LIONS	-	1	-	-	-	-	-	42	-	42	41	-	-	23	-	-	2	151
SAND POINT	3	-	4	4	-	4	3	4	4	4	-	-	-	2	-	-	-	32
SELDOVIA	1	-	1	1	3	1	1	68	1	37	24	24	1	-	-	3	-	166
TATITLEK	-	-	-	-	18	-	-	-	-	-	-	-	-	-	-	8	13	39
VALDEZ	-	-	-	-	106	-	-	3	-	2	2	2	-	-	8	-	77	200
WHITTIER	-	11	-	-	208	-	-	5	-	11	3	3	-	-	14	75	-	330
TOTAL	25	36	31	31	351	31	19	275	31	249	153	154	31	176	41	198	336	2,168



This Page Intentionally Left Blank

Monthly Port Traffic

Alaska Marine Highway System, Annual Traffic Volume Report • 2022

The data in the traffic tables is generated by the Carus Reservations System (CarRes). The following is a brief explanation of the terms used and a description of the reports.

A "passenger" is any individual who got on or off the vessel, including drivers, infants, partial-fare travelers, and anyone traveling on a pass.

A "vehicle" is any passenger or cargo conveyance transported on the vessel, including construction equipment, container vans, motorcycles, unaccompanied cars shipped by dealers, and employee cars traveling on a space available basis. The vehicle count is not related to size; i.e. a 40-foot van is counted as one vehicle, as is a 15-foot compact car.

The count of passengers, vehicles and cabins is derived from reservation information for specific vessels. A traveler who must transfer vessels to reach a destination or who is traveling on vacation and stopping to visit several communities is counted more than once. For example, a traveler from Pelican to Bellingham will show up in the passenger count as one who embarked at Pelican and disembarked at Juneau. This person will also be counted as one who embarked at Juneau and disembarked at Bellingham.

These tables provide the monthly total of embarking and disembarking passengers and vehicles by port. This summary gives an overview of seasonal travel trends and allows the reader to easily identify the busiest and slowest ports and travel months. Information is provided for the total system by geographic area and by vessel.

The quantity of passengers and vehicles embarking and disembarking in the regional charts presented on pages 34-37 do not match due to the fact that the *MV Kennicott* loads or off-loads passengers and vehicles in both the Southeast and Southwest regions. For example, when a passenger embarks in Ketchikan (Southeast) and disembarks at Whittier (Southwest), the actions are recorded and reported in the appropriate region.

Southeast Passengers

PORT	JAN	FEB	MAR	APR	MAY	JUN	JUL	AUG	SEP	OCT	NOV	DEC	TOTAL
EMBARKING PASSENGERS													
ANGOON	93	74	125	104	66	169	131	156	139	98	137	157	1,449
ANNETTE BAY	413	1,067	1,344	1,260	1,350	-	-	790	1,467	1,800	822	1,662	11,975
BELLINGHAM	110	252	342	424	702	1,028	1,208	1,129	547	298	355	272	6,667
GUSTAVUS	42	69	143	167	259	335	473	498	346	288	166	231	3,017
HAINES	306	527	822	1,096	1,667	2,058	3,415	3,334	2,217	1,796	1,252	950	19,440
HOONAH	75	182	331	199	421	411	436	442	425	594	561	518	4,595
JUNEAU	621	1,086	2,227	2,644	3,227	4,653	5,371	4,736	3,648	2,938	2,391	2,209	35,751
KAKE		5	87	4	6	46	30	87	11	35	73	56	440
KETCHIKAN	589	1,157	1,735	1,593	1,637	728	643	1,444	1,860	2,208	1,567	1,801	16,962
PELICAN	2	26	19	18	23	44	56	59	68	11	35	9	370
PETERSBURG	19	50	135	88	109	189	142	160	208	95	108	56	1,359
PRINCE RUPERT	-	-	-	-	-	267	247	155	117	32	32	7	857
SITKA	12	65	90	149	98	277	154	214	126	118	61	64	1,428
SKAGWAY	98	296	375	671	1,054	1,723	2,379	2,082	1,755	925	657	384	12,399
TENAKEE	18		3	52	30	74	106	89	83	32	47	87	621
WRANGELL	18	40	103	78	95	152	161	179	117	176	122	81	1,322
YAKUTAT	-	-	-	-	-	4	1	14	21	-	-	-	40
TOTAL	2,416	4,896	7,881	8,547	10,744	12,158	14,953	15,568	13,155	11,444	8,386	8,544	118,692
DISEMBARKING PASSENGERS													
ANGOON	81	75	182	125	104	197	201	179	158	170	146	192	1,810
ANNETTE BAY	518	1,028	1,311	1,305	1,342	-	-	712	1,391	1,896	1,330	1,641	12,474
BELLINGHAM	107	166	150	276	540	775	805	974	703	348	237	224	5,305
GUSTAVUS	37	73	161	220	408	518	534	570	292	234	147	223	3,417
HAINES	271	593	904	1,145	1,995	2,510	3,695	2,679	1,942	1,549	1,189	933	19,405
HOONAH	62	169	360	411	308	476	361	483	352	557	445	469	4,453
JUNEAU	693	1,161	2,015	2,167	2,840	4,101	5,286	5,153	4,011	3,344	2,696	2,216	35,683
KAKE	-	23	119	2	26	83	92	76	15	46	79	53	614
KETCHIKAN	484	1,212	1,727	1,577	1,727	712	705	1,415	1,923	2,040	1,061	1,826	16,409
PELICAN	2	28	17	53	36	73	70	78	45	9	23	17	451
PETERSBURG	26	85	168	121	161	242	119	228	180	135	89	104	1,658
PRINCE RUPERT	-	-	-	-	-	142	192	240	215	76	58	-	923
SITKA	20	41	124	164	198	296	236	227	112	119	121	49	1,707
SKAGWAY	126	183	465	791	948	1,707	2,348	2,133	1,742	676	566	415	12,100
TENAKEE	10	-	10	63	36	118	96	115	60	56	105	94	763
WRANGELL	11	59	168	119	108	239	168	163	107	189	94	88	1,513
YAKUTAT	-	-	-	-	14	10	10	14	16	-	-	-	64
TOTAL	2,448	4,896	7,881	8,539	10,791	12,199	14,918	15,439	13,264	11,444	8,386	8,544	118,749

Please see page 33 for an interpretation of the information on this page.

Southeast Vehicles

PORT	JAN	FEB	MAR	APR	MAY	JUN	JUL	AUG	SEP	OCT	NOV	DEC	TOTAL
EMBARKING VEHICLES													
ANGOON	18	35	34	39	24	69	45	48	49	34	42	43	480
ANNETTE BAY	135	320	392	401	419	-	-	204	430	469	236	499	3,505
BELLINGHAM	113	286	336	313	477	461	533	471	278	198	243	190	3,899
GUSTAVUS	4	23	70	105	126	117	109	133	112	107	44	65	1,015
HAINES	113	219	290	906	950	796	1,079	1,008	723	515	352	236	7,187
HOONAH	12	75	111	97	121	121	88	116	122	155	154	130	1,302
JUNEAU	184	426	764	1,089	1,205	1,250	1,158	1,326	1,149	903	784	614	10,852
KAKE	-	11	14	6	3	18	8	7	4	9	12	8	100
KETCHIKAN	224	468	554	605	609	282	234	473	618	662	521	589	5,839
PELICAN	-	-	-	8	7	15	11	12	20	3	6	7	89
PETERSBURG	13	39	51	53	54	82	62	69	49	52	46	24	594
PRINCE RUPERT	-	-	-	-	-	156	119	82	52	18	25	4	456
SITKA	20	63	70	81	65	139	56	87	58	50	62	51	802
SKAGWAY	19	90	158	359	493	619	675	571	409	246	139	70	3,848
TENAKEE	2	-	-	16	7	3	4	5	6	4	11	13	71
WRANGELL	18	25	55	41	48	67	58	78	46	58	52	28	574
YAKUTAT	-	-	-	-	5	3	9	14	19	-	-	-	50
TOTAL	875	2,080	2,899	4,119	4,613	4,198	4,248	4,704	4,144	3,483	2,729	2,571	40,663
DISSEMBARKING VEHICLES													
ANGOON	16	28	45	45	31	70	53	48	52	44	39	45	516
ANNETTE BAY	153	336	401	417	412	-	-	200	412	502	393	498	3,724
BELLINGHAM	110	193	136	259	368	456	402	504	378	211	172	149	3,338
GUSTAVUS	14	23	74	138	179	141	109	130	100	98	58	63	1,127
HAINES	68	233	336	509	761	877	986	818	538	417	348	249	6,140
HOONAH	14	60	137	145	112	140	106	145	119	160	142	137	1,417
JUNEAU	279	491	752	1,389	1,505	1,247	1,265	1,236	1,098	946	774	592	11,575
KAKE	-	9	18	2	12	21	14	1	7	15	11	14	124
KETCHIKAN	203	478	597	591	687	320	261	448	617	613	390	604	5,809
PELICAN	-	-	-	11	9	19	10	12	17	2	9	8	98
PETERSBURG	14	49	72	80	76	89	47	79	51	52	59	38	706
PRINCE RUPERT	-	-	-	-	-	79	89	118	123	38	32	-	479
SITKA	32	67	100	94	90	118	111	87	57	91	99	43	989
SKAGWAY	31	68	154	335	355	555	724	735	574	233	130	85	3,979
TENAKEE	1	-	2	21	5	5	7	5	9	5	20	14	95
WRANGELL	6	45	75	64	67	75	55	62	36	56	53	32	626
YAKUTAT	-	-	-	2	15	18	7	16	22	-	-	-	80
TOTAL	941	2,080	2,899	4,102	4,684	4,230	4,246	4,644	4,210	3,483	2,729	2,571	40,819

Please see page 33 for an interpretation of the information on this page.

Southwest Passengers

PORT	JAN	FEB	MAR	APR	MAY	JUN	JUL	AUG	SEP	OCT	NOV	DEC	TOTAL
EMBARKING PASSENGERS													
AKUTAN	-	-	-	-	-	-	23	17	21	-	-	-	61
CHENEGA BAY	-	-	2	4	2	12	15	16	10	2	-	-	63
CHIGNIK	-	-	-	-	3	-	10	7	30	-	-	-	50
COLD BAY	-	-	-	-	9	-	9	8	21	-	-	-	47
CORDOVA	249	355	431	668	639	681	848	879	943	235	25	305	6,258
DUTCH HARBOR	-	-	-	-	34	-	55	59	45	-	-	-	193
FALSE PASS	-	-	-	-	-	-	19	4	-	-	-	-	23
HOMER	54	-	-	-	460	394	675	1,094	988	550	465	387	5,067
KING COVE	-	-	-	-	50	-	19	31	62	-	-	-	162
KODIAK	12	-	-	-	471	382	526	824	785	311	441	446	4,198
OUZINKIE	-	-	-	-	20	19	37	69	128	89	94	166	622
PORT LIONS	2	-	-	-	18	12	22	41	70	68	118	81	432
SAND POINT	-	-	-	-	44	-	46	20	46	-	-	-	156
SELDOVIA	20	-	-	-	65	41	116	221	282	167	205	101	1,218
TATITLEK	1	3	3	-	1	7	8	-	2	-	-	-	25
VALDEZ	61	95	74	267	339	1,241	1,578	1,553	625	37	19	95	5,984
WHITTIER	254	314	453	591	1,287	1,791	2,436	2,170	1,372	289	-	208	11,165
TOTAL	653	767	963	1,530	3,442	4,580	6,442	7,013	5,430	1,748	1,367	1,789	35,724
DISSEMBARKING PASSENGERS													
AKUTAN	-	-	-	-	-	-	48	16	22	-	-	-	86
CHENEGA BAY	-	3	4	4	4	19	19	23	7	2	-	-	85
CHIGNIK	-	-	-	-	31	-	14	4	9	-	-	-	58
COLD BAY	-	-	-	-	6	-	8	14	28	-	-	-	56
CORDOVA	256	371	452	722	837	656	851	810	813	296	20	288	6,372
DUTCH HARBOR	-	-	-	-	38	-	79	51	50	-	-	-	218
FALSE PASS	-	-	-	-	-	-	-	-	1	-	-	-	1
HOMER	22	-	-	-	365	292	481	1,048	982	411	569	381	4,551
KING COVE	-	-	-	-	38	-	34	29	64	-	-	-	165
KODIAK	33	-	-	56	392	375	631	905	826	409	395	436	4,458
OUZINKIE	-	-	-	-	36	13	37	75	105	91	98	152	607
PORT LIONS	-	-	-	-	40	11	35	40	70	78	109	83	466
SAND POINT	-	-	-	-	33	-	19	12	48	-	-	-	112
SELDOVIA	20	-	-	-	92	87	162	218	267	193	150	129	1,318
TATITLEK	2	3	3	-	-	9	-	3	2	-	-	-	22
VALDEZ	57	115	84	213	322	980	1,271	1,214	435	46	6	99	4,842
WHITTIER	231	275	420	543	1,161	2,097	2,788	2,680	1,592	222	20	221	12,250
TOTAL	621	767	963	1,538	3,395	4,539	6,477	7,142	5,321	1,748	1,367	1,789	35,667

Please see page 33 for an interpretation of the information on this page.

Southwest Vehicles

PORT	JAN	FEB	MAR	APR	MAY	JUN	JUL	AUG	SEP	OCT	NOV	DEC	TOTAL
EMBARKING VEHICLES													
AKUTAN	-	-	-	-	-	-	2	1	1	-	-	-	4
CHENEGA BAY	-	-	2	1	3	4	5	6	4	1	-	-	26
CHIGNIK	-	-	-	-	-	-	-	5	7	-	-	-	12
COLD BAY	-	-	-	-	12	-	11	7	17	-	-	-	47
CORDOVA	134	152	238	251	343	332	353	373	457	135	8	130	2,906
DUTCH HARBOR	-	-	-	-	8	-	14	17	9	-	-	-	48
FALSE PASS	-	-	-	-	-	-	1	1	2	-	-	-	4
HOMER	50	-	-	-	318	273	333	528	452	289	224	196	2,663
KING COVE	-	-	-	-	26	-	5	8	19	-	-	-	58
KODIAK	22	-	-	-	372	277	254	355	322	126	181	169	2,078
OUZINKIE	-	-	-	-	8	3	6	14	22	16	13	36	118
PORT LIONS	4	-	-	-	11	8	13	24	36	30	51	34	211
SAND POINT	-	-	-	-	9	-	11	9	11	-	-	-	40
SELDOVIA	10	-	-	-	64	44	60	129	110	87	76	52	632
TATITLEK	-	-	1	-	2	4	2	-	3	-	-	-	12
VALDEZ	21	25	26	70	143	436	460	456	232	20	8	21	1,918
WHITTIER	184	154	256	345	774	801	1,061	864	724	142	-	107	5,412
TOTAL	425	331	523	667	2,093	2,182	2,591	2,797	2,428	846	561	745	16,189
DISSEMBARKING VEHICLES													
AKUTAN	-	-	-	-	-	-	4	2	1	-	-	-	7
CHENEGA BAY	-	1	5	2	2	3	5	6	4	3	-	-	31
CHIGNIK	-	-	-	-	12	-	2	4	5	-	-	-	23
COLD BAY	-	-	-	-	8	-	10	16	19	-	-	-	53
CORDOVA	132	159	247	319	434	317	371	372	372	145	11	124	3,003
DUTCH HARBOR	-	-	-	-	4	-	7	2	4	-	-	-	17
FALSE PASS	-	-	-	-	-	-	2	2	2	-	-	-	6
HOMER	14	-	-	-	313	231	240	478	400	208	252	184	2,320
KING COVE	-	-	-	-	22	-	12	19	20	-	-	-	73
KODIAK	30	-	-	50	280	259	342	399	380	192	171	180	2,283
OUZINKIE	-	-	-	-	9	2	7	19	21	19	19	33	129
PORT LIONS	-	-	-	-	29	6	17	28	44	31	49	32	236
SAND POINT	-	-	-	-	29	-	11	12	14	-	-	-	66
SELDOVIA	16	-	-	-	86	86	69	117	106	97	56	58	691
TATITLEK	1	1	1	-	-	1	-	4	4	-	-	-	12
VALDEZ	24	17	32	48	131	370	456	397	168	32	3	22	1,700
WHITTIER	142	153	238	265	663	875	1,038	980	798	119	-	112	5,383
TOTAL	359	331	523	684	2,022	2,150	2,593	2,857	2,362	846	561	745	16,033

Please see page 33 for an interpretation of the information on this page.

Aurora Passengers

PORT	JAN	FEB	MAR	APR	MAY	JUN	JUL	AUG	SEP	OCT	NOV	DEC	TOTAL
EMBARKING PASSENGERS													
ANGOON	-	-	-	-	-	-	-	-	-	-	-	-	-
CHENGA BAY	-	-	2	4	-	-	-	-	-	2	-	-	8
CORDOVA	249	355	431	668	639	681	848	879	943	221	-	305	6,219
GUSTAVUS	-	-	-	-	-	-	-	-	-	-	-	-	-
HAINES	-	-	-	-	-	-	-	-	-	-	-	-	-
HOONAH	-	-	-	-	-	-	-	-	-	-	-	-	-
JUNEAU	-	-	-	-	-	-	-	-	-	-	-	-	-
KAKE	-	-	-	-	-	-	-	-	-	-	-	-	-
PELICAN	-	-	-	-	-	-	-	-	-	-	-	-	-
SKAGWAY	-	-	-	-	-	-	-	-	-	-	-	-	-
TATITLEK	1	3	3	-	1	7	8	-	2	-	-	-	25
TENAKEE	-	-	-	-	-	-	-	-	-	-	-	-	-
VALDEZ	61	95	74	267	339	1,241	1,578	1,553	625	19	-	95	5,947
WHITTIER	225	314	453	536	1,052	1,535	2,036	1,898	1,000	289	-	208	9,546
GRAND TOTAL	536	767	963	1,475	2,031	3,464	4,470	4,330	2,570	531	-	608	21,745
DISSEMBARKING PASSENGERS													
ANGOON	-	-	-	-	-	-	-	-	-	-	-	-	-
CHENGA BAY	-	3	4	4	4	-	-	-	-	2	-	-	17
CORDOVA	256	371	452	722	837	656	851	810	813	278	-	288	6,334
GUSTAVUS	-	-	-	-	-	-	-	-	-	-	-	-	-
HAINES	-	-	-	-	-	-	-	-	-	-	-	-	-
HOONAH	-	-	-	-	-	-	-	-	-	-	-	-	-
JUNEAU	-	-	-	-	-	-	-	-	-	-	-	-	-
KAKE	-	-	-	-	-	-	-	-	-	-	-	-	-
PELICAN	-	-	-	-	-	-	-	-	-	-	-	-	-
SKAGWAY	-	-	-	-	-	-	-	-	-	-	-	-	-
TATITLEK	2	3	3	-	-	9	-	3	2	-	-	-	22
TENAKEE	-	-	-	-	-	-	-	-	-	-	-	-	-
VALDEZ	57	115	84	213	322	980	1,271	1,214	435	29	-	99	4,819
WHITTIER	221	275	420	536	868	1,819	2,348	2,303	1,320	222	-	221	10,553
GRAND TOTAL	536	767	963	1,475	2,031	3,464	4,470	4,330	2,570	531	-	608	21,745

Please see page 33 for an interpretation of the information on this page.

Aurora Vehicles

PORT	JAN	FEB	MAR	APR	MAY	JUN	JUL	AUG	SEP	OCT	NOV	DEC	TOTAL
EMBARKING VEHICLES													
ANGOON	-	-	-	-	-	-	-	-	-	-	-	-	-
CHENGA BAY	-	-	2	1	1	-	-	-	-	1	-	-	5
CORDOVA	134	152	238	251	343	332	353	373	457	119	-	130	2,882
GUSTAVUS	-	-	-	-	-	-	-	-	-	-	-	-	-
HAINES	-	-	-	-	-	-	-	-	-	-	-	-	-
HOONAH	-	-	-	-	-	-	-	-	-	-	-	-	-
JUNEAU	-	-	-	-	-	-	-	-	-	-	-	-	-
KAKE	-	-	-	-	-	-	-	-	-	-	-	-	-
PELICAN	-	-	-	-	-	-	-	-	-	-	-	-	-
SKAGWAY	-	-	-	-	-	-	-	-	-	-	-	-	-
TATITLEK	-	-	1	-	2	4	2	-	3	-	-	-	12
TENAKEE	-	-	-	-	-	-	-	-	-	-	-	-	-
VALDEZ	21	25	26	70	143	436	460	456	232	9	-	21	1,899
WHITTIER	126	154	256	296	515	641	809	730	460	142	-	107	4,236
GRAND TOTAL	281	331	523	618	1,004	1,413	1,624	1,559	1,152	271	-	258	9,034
DISSEMBARKING VEHICLES													
ANGOON	-	-	-	-	-	-	-	-	-	-	-	-	-
CHENGA BAY	-	1	5	2	2	-	-	-	-	3	-	-	13
CORDOVA	132	159	247	319	434	317	371	372	372	133	-	124	2,980
GUSTAVUS	-	-	-	-	-	-	-	-	-	-	-	-	-
HAINES	-	-	-	-	-	-	-	-	-	-	-	-	-
HOONAH	-	-	-	-	-	-	-	-	-	-	-	-	-
JUNEAU	-	-	-	-	-	-	-	-	-	-	-	-	-
KAKE	-	-	-	-	-	-	-	-	-	-	-	-	-
PELICAN	-	-	-	-	-	-	-	-	-	-	-	-	-
SKAGWAY	-	-	-	-	-	-	-	-	-	-	-	-	-
TATITLEK	1	1	1	-	-	1	-	4	4	-	-	-	12
TENAKEE	-	-	-	-	-	-	-	-	-	-	-	-	-
VALDEZ	24	17	32	48	131	370	456	397	168	16	-	22	1,681
WHITTIER	124	153	238	249	437	725	797	786	608	119	-	112	4,348
GRAND TOTAL	281	331	523	618	1,004	1,413	1,624	1,559	1,152	271	-	258	9,034

Please see page 33 for an interpretation of the information on this page.

Columbia Passengers

PORT	JAN	FEB	MAR	APR	MAY	JUN	JUL	AUG	SEP	OCT	NOV	DEC	TOTAL
EMBARKING PASSENGERS													
BELLINGHAM	-	-	-	-	-	-	-	-	-	-	-	-	-
HAINES	-	-	-	-	-	-	-	-	-	-	-	-	-
JUNEAU	-	-	-	-	-	-	-	-	-	-	-	-	-
KETCHIKAN	-	-	-	-	-	-	-	-	-	-	-	-	-
PETERSBURG	-	-	-	-	-	-	-	-	-	-	-	-	-
SITKA	-	-	-	-	-	-	-	-	-	-	-	-	-
SKAGWAY	-	-	-	-	-	-	-	-	-	-	-	-	-
WRANGELL	-	-	-	-	-	-	-	-	-	-	-	-	-
GRAND TOTAL	-	-	-	-	-	-	-	-	-	-	-	-	-
DISEMBARKING PASSENGERS													
BELLINGHAM	-	-	-	-	-	-	-	-	-	-	-	-	-
HAINES	-	-	-	-	-	-	-	-	-	-	-	-	-
JUNEAU	-	-	-	-	-	-	-	-	-	-	-	-	-
KETCHIKAN	-	-	-	-	-	-	-	-	-	-	-	-	-
PETERSBURG	-	-	-	-	-	-	-	-	-	-	-	-	-
SITKA	-	-	-	-	-	-	-	-	-	-	-	-	-
SKAGWAY	-	-	-	-	-	-	-	-	-	-	-	-	-
WRANGELL	-	-	-	-	-	-	-	-	-	-	-	-	-
GRAND TOTAL	-	-	-	-	-	-	-	-	-	-	-	-	-

Columbia Vehicles

PORT	JAN	FEB	MAR	APR	MAY	JUN	JUL	AUG	SEP	OCT	NOV	DEC	TOTAL
EMBARKING VEHICLES													
BELLINGHAM	-	-	-	-	-	-	-	-	-	-	-	-	-
HAINES	-	-	-	-	-	-	-	-	-	-	-	-	-
JUNEAU	-	-	-	-	-	-	-	-	-	-	-	-	-
KETCHIKAN	-	-	-	-	-	-	-	-	-	-	-	-	-
PETERSBURG	-	-	-	-	-	-	-	-	-	-	-	-	-
SITKA	-	-	-	-	-	-	-	-	-	-	-	-	-
SKAGWAY	-	-	-	-	-	-	-	-	-	-	-	-	-
WRANGELL	-	-	-	-	-	-	-	-	-	-	-	-	-
GRAND TOTAL	-	-	-	-	-	-	-	-	-	-	-	-	-
DISEMBARKING VEHICLES													
BELLINGHAM	-	-	-	-	-	-	-	-	-	-	-	-	-
HAINES	-	-	-	-	-	-	-	-	-	-	-	-	-
JUNEAU	-	-	-	-	-	-	-	-	-	-	-	-	-
KETCHIKAN	-	-	-	-	-	-	-	-	-	-	-	-	-
PETERSBURG	-	-	-	-	-	-	-	-	-	-	-	-	-
SITKA	-	-	-	-	-	-	-	-	-	-	-	-	-
SKAGWAY	-	-	-	-	-	-	-	-	-	-	-	-	-
WRANGELL	-	-	-	-	-	-	-	-	-	-	-	-	-
GRAND TOTAL	-	-	-	-	-	-	-	-	-	-	-	-	-

Please see page 33 for an interpretation of the information on this page.

Kennicott Passengers

PORT	JAN	FEB	MAR	APR	MAY	JUN	JUL	AUG	SEP	OCT	NOV	DEC	TOTAL
EMBARKING PASSENGERS													
BELLINGHAM	110	-	-	-	121	368	545	350	236	298	355	272	2,655
CHENEGA BAY	-	-	-	-	2	12	15	16	10	-	-	-	55
CHIGNIK	-	-	-	-	3	-	-	-	-	-	-	-	3
COLD BAY	-	-	-	-	9	-	-	-	-	-	-	-	9
DUTCH HARBOR	-	-	-	-	34	-	-	-	-	-	-	-	34
HAINES	91	-	-	-	-	-	-	-	-	380	312	306	1,089
HOMER	54	-	-	-	460	394	320	176	99	-	-	-	1,503
JUNEAU	136	-	-	8	120	167	215	229	254	520	453	420	2,522
KETCHIKAN	44	-	-	3	62	181	144	121	116	312	237	160	1,380
KING COVE	-	-	-	-	50	-	-	-	-	-	-	-	50
KODIAK	12	-	-	-	471	382	366	126	128	-	-	-	1,485
OUZINKIE	-	-	-	-	20	19	24	-	-	-	-	-	63
PETERSBURG	19	-	-	-	-	-	-	-	-	95	108	56	278
PORT LIONS	2	-	-	-	18	12	9	-	-	-	-	-	41
PRINCE RUPERT	-	-	-	-	-	-	-	-	-	32	32	7	71
SAND POINT	-	-	-	-	44	-	-	-	-	-	-	-	44
SELDOVIA	20	-	-	-	65	41	25	12	20	-	-	-	183
SITKA	12	-	-	-	-	-	-	-	-	118	61	64	255
SKAGWAY	-	-	-	-	-	-	-	-	-	139	110	93	342
WHITTIER	29	-	-	55	235	256	400	272	372	-	-	-	1,619
WRANGELL	18	-	-	-	-	-	-	-	-	176	122	81	397
YAKUTAT	110	-	-	-	-	4	1	14	21	-	-	-	40
TOTAL	547	-	-	66	1,714	1,836	2,064	1,316	1,256	2,070	1,790	1,459	14,118
DISSEMBARKING PASSENGERS													
BELLINGHAM	80	-	-	-	203	285	308	300	402	348	237	224	2,387
CHENEGA BAY	-	-	-	-	-	19	19	23	7	-	-	-	68
CHIGNIK	-	-	-	-	31	-	-	-	-	-	-	-	31
COLD BAY	-	-	-	-	6	-	-	-	-	-	-	-	6
DUTCH HARBOR	-	-	-	-	38	-	-	-	-	-	-	-	38
HAINES	84	-	-	-	-	-	-	-	-	348	310	354	1,096
HOMER	22	-	-	-	365	292	235	131	123	-	-	-	1,168
JUNEAU	170	-	-	3	82	313	374	164	203	495	475	401	2,680
KETCHIKAN	71	-	-	-	51	153	178	107	115	240	239	164	1,318
KING COVE	-	-	-	-	38	-	-	-	-	-	-	-	38
KODIAK	33	-	-	56	392	375	447	195	99	-	-	-	1,597
OUZINKIE	-	-	-	-	36	13	24	-	-	-	-	-	73
PETERSBURG	26	-	-	-	-	-	-	-	-	135	89	104	354
PORT LIONS	-	-	-	-	40	11	14	-	-	-	-	-	65
PRINCE RUPERT	-	-	-	-	-	-	-	-	-	76	58	-	134
SAND POINT	-	-	-	-	33	-	-	-	-	-	-	-	33
SELDOVIA	20	-	-	-	92	87	15	5	19	-	-	-	238
SITKA	20	-	-	-	-	-	-	-	-	119	121	49	309
SKAGWAY	-	-	-	-	-	-	-	-	-	120	167	75	362
WHITTIER	10	-	-	7	293	278	440	377	272	-	-	-	1,677
WRANGELL	11	-	-	-	-	-	-	-	-	189	94	88	382
YAKUTAT	-	-	-	-	14	10	10	14	16	-	-	-	64
TOTAL	547	-	-	66	1,714	1,836	2,064	1,316	1,256	2,070	1,790	1,459	14,118

Please see page 33 for an interpretation of the information on this page.

Kennicott Vehicles

PORT	JAN	FEB	MAR	APR	MAY	JUN	JUL	AUG	SEP	OCT	NOV	DEC	TOTAL
EMBARKING VEHICLES													
BELLINGHAM	113	-	-	-	86	164	261	155	126	198	243	190	1,536
CHENEGA BAY	-	-	-	-	2	4	5	6	4	-	-	-	21
CHIGNIK	-	-	-	-	-	-	-	-	-	-	-	-	-
COLD BAY	-	-	-	-	12	-	-	-	-	-	-	-	12
DUTCH HARBOR	-	-	-	-	8	-	-	-	-	-	-	-	8
HAINES	50	-	-	-	-	-	-	-	-	156	121	86	413
HOMER	50	-	-	-	318	273	176	79	61	-	-	-	957
JUNEAU	87	-	-	17	111	72	64	101	167	258	273	169	1,319
KETCHIKAN	43	-	-	6	40	47	45	42	58	160	128	91	660
KING COVE	-	-	-	-	26	-	-	-	-	-	-	-	26
KODIAK	22	-	-	-	372	277	194	57	77	-	-	-	999
OUZINKIE	-	-	-	-	8	3	4	-	-	-	-	-	15
PETERSBURG	13	-	-	-	-	-	-	-	-	52	46	24	135
PORT LIONS	4	-	-	-	11	8	6	-	-	-	-	-	29
PRINCE RUPERT	-	-	-	-	-	-	-	-	-	18	25	4	47
SAND POINT	-	-	-	-	9	-	-	-	-	-	-	-	9
SELDOVIA	10	-	-	-	64	44	23	10	17	-	-	-	168
SITKA	20	-	-	-	-	-	-	-	-	50	62	51	183
SKAGWAY	-	-	-	-	-	-	-	-	-	45	40	22	107
WHITTIER	58	-	-	49	259	160	252	134	264	-	-	-	1,176
WRANGELL	18	-	-	-	-	-	-	-	-	58	52	28	156
YAKUTAT	-	-	-	-	5	3	9	14	19	-	-	-	50
TOTAL	488	-	-	72	1,331	1,055	1,039	598	793	995	990	665	8,026
DISSEMBARKING VEHICLES													
BELLINGHAM	82	-	-	-	151	169	165	149	224	211	172	149	1,472
CHENEGA BAY	-	-	-	-	-	3	5	6	4	-	-	-	18
CHIGNIK	-	-	-	-	12	-	-	-	-	-	-	-	12
COLD BAY	-	-	-	-	8	-	-	-	-	-	-	-	8
DUTCH HARBOR	-	-	-	-	4	-	-	-	-	-	-	-	4
HAINES	35	-	-	-	-	-	-	-	-	130	143	114	422
HOMER	14	-	-	-	313	231	122	54	62	-	-	-	796
JUNEAU	173	-	-	4	100	75	163	48	132	241	240	159	1,335
KETCHIKAN	68	-	-	-	47	56	42	39	58	144	154	105	713
KING COVE	-	-	-	-	22	-	-	-	-	-	-	-	22
KODIAK	30	-	-	50	280	259	265	85	90	-	-	-	1,059
OUZINKIE	-	-	-	-	9	2	5	-	-	-	-	-	16
PETERSBURG	14	-	-	-	-	-	-	-	-	52	59	38	163
PORT LIONS	-	-	-	-	29	6	7	-	-	-	-	-	42
PRINCE RUPERT	-	-	-	-	-	-	-	-	-	38	32	-	70
SAND POINT	-	-	-	-	29	-	-	-	-	-	-	-	29
SELDOVIA	16	-	-	-	86	86	17	7	11	-	-	-	223
SITKA	32	-	-	-	-	-	-	-	-	91	99	43	265
SKAGWAY	-	-	-	-	-	-	-	-	-	32	38	25	95
WHITTIER	18	-	-	16	226	150	241	194	190	-	-	-	1,035
WRANGELL	6	-	-	-	-	-	-	-	-	56	53	32	147
YAKUTAT	-	-	-	2	15	18	7	16	22	-	-	-	80
TOTAL	488	-	-	72	1,331	1,055	1,039	598	793	995	990	665	8,026

Please see page 33 for an interpretation of the information on this page.

LeConte Passengers

PORT	JAN	FEB	MAR	APR	MAY	JUN	JUL	AUG	SEP	OCT	NOV	DEC	TOTAL
EMBARKING PASSENGERS													
ANGOON	86	-	29	104	66	169	131	129	139	98	137	157	1,245
GUSTAVUS	29	-	16	167	259	335	473	498	346	288	166	231	2,808
HAINES	174	-	-	893	1,314	1,361	2,658	2,377	1,734	1,416	940	611	13,478
HOONAH	45	-	29	197	421	392	436	442	425	594	561	518	4,060
JUNEAU	367	-	96	2,042	2,444	3,129	4,278	3,328	2,922	2,418	1,938	1,789	24,751
KAKE	-	-	-	-	-	-	-	-	-	35	73	56	164
PELICAN	-	-	-	18	14	44	56	59	68	11	35	9	314
SITKA	-	-	-	-	45	-	-	-	-	-	-	-	45
SKAGWAY	65	-	-	537	837	1,119	1,912	1,683	1,485	786	547	284	9,255
TENAKEE	17	-	3	52	30	74	106	89	83	32	47	87	620
TOTAL	783	-	173	4,010	5,430	6,623	10,050	8,605	7,202	5,678	4,444	3,742	56,740
DISSEMBARKING PASSENGERS													
ANGOON	70	-	36	125	104	197	201	127	158	170	146	192	1,526
GUSTAVUS	27	-	30	220	408	518	534	570	292	234	147	223	3,203
HAINES	135	-	-	900	1,563	1,594	2,984	1,995	1,597	1,201	879	579	13,427
HOONAH	47	-	20	396	308	464	361	483	352	557	445	469	3,902
JUNEAU	403	-	77	1,643	2,205	2,557	3,935	3,730	3,212	2,849	2,221	1,802	24,634
KAKE	-	-	-	-	-	-	-	-	-	46	79	53	178
PELICAN	-	-	-	53	22	73	70	78	45	9	23	17	390
SITKA	-	-	-	-	2	-	-	-	-	-	-	-	2
SKAGWAY	94	-	-	610	782	1,102	1,869	1,507	1,486	556	399	313	8,718
TENAKEE	94	-	10	63	36	118	96	115	60	56	105	94	760
TOTAL	783	-	173	4,010	5,430	6,623	10,050	8,605	7,202	5,678	4,444	3,742	56,740

Please see page 33 for an interpretation of the information on this page.

LeConte Vehicles

PORT	JAN	FEB	MAR	APR	MAY	JUN	JUL	AUG	SEP	OCT	NOV	DEC	TOTAL
EMBARKING VEHICLES													
ANGOON	18	-	8	39	24	69	45	48	49	34	42	43	419
GUSTAVUS	4	-	7	105	126	117	109	133	112	107	44	65	929
HAINES	63	-	-	618	799	488	774	668	538	359	231	150	4,688
HOONAH	12	-	9	97	121	116	88	116	122	155	154	130	1,120
JUNEAU	97	-	35	788	802	756	810	776	751	645	511	445	6,416
KAKE	-	-	-	-	-	-	-	-	-	9	12	8	29
PELICAN	-	-	-	8	7	15	11	12	20	3	6	7	89
SITKA	-	-	-	-	35	-	-	-	-	-	-	-	35
SKAGWAY	19	-	-	283	381	364	509	429	326	201	99	48	2,659
TENAKEE	2	-	-	16	7	3	4	5	6	4	11	13	71
TOTAL	215	-	59	1,954	2,302	1,928	2,350	2,187	1,924	1,517	1,110	909	16,455
DISSEMBARKING VEHICLES													
ANGOON	16	-	10	45	31	70	53	48	52	44	39	45	453
GUSTAVUS	14	-	13	138	179	141	109	130	100	98	58	63	1,043
HAINES	33	-	-	337	544	473	711	552	397	287	205	135	3,674
HOONAH	14	-	10	136	112	137	106	145	119	160	142	137	1,218
JUNEAU	106	-	24	987	1,123	736	794	802	758	705	534	433	7,002
KAKE	-	-	-	-	-	-	-	-	-	15	11	14	40
PELICAN	-	-	-	11	9	19	10	12	17	2	9	8	97
SITKA	-	-	-	-	10	-	-	-	-	-	-	-	10
SKAGWAY	31	-	-	279	289	347	560	493	472	201	92	60	2,824
TENAKEE	1	-	2	21	5	5	7	5	9	5	20	14	94
TOTAL	215	-	59	1,954	2,302	1,928	2,350	2,187	1,924	1,517	1,110	909	16,455

Please see page 33 for an interpretation of the information on this page.

Lituya Passengers

PORT	JAN	FEB	MAR	APR	MAY	JUN	JUL	AUG	SEP	OCT	NOV	DEC	TOTAL
EMBARKING PASSENGERS													
ANNETTE BAY	413	1,067	1,344	1,260	1,350	-	-	790	1,467	1,800	822	1,662	11,975
KETCHIKAN	518	1,028	1,311	1,305	1,342	-	-	712	1,391	1,896	1,330	1,641	12,474
TOTAL	931	2,095	2,655	2,565	2,692	-	-	1,502	2,858	3,696	2,152	3,303	24,449
DISEMBARKING PASSENGERS													
ANNETTE BAY	518	1,028	1,311	1,305	1,342	-	-	712	1,391	1,896	1,330	1,641	12,474
KETCHIKAN	413	1,067	1,344	1,260	1,350	-	-	790	1,467	1,800	822	1,662	11,975
TOTAL	931	2,095	2,655	2,565	2,692	-	-	1,502	2,858	3,696	2,152	3,303	24,449

Lituya Vehicles

PORT	JAN	FEB	MAR	APR	MAY	JUN	JUL	AUG	SEP	OCT	NOV	DEC	TOTAL
EMBARKING VEHICLES													
ANNETTE BAY	135	320	392	401	419	-	-	204	430	469	236	499	3,505
KETCHIKAN	153	336	401	417	412	-	-	200	412	502	393	498	3,724
GRAND TOTAL	288	656	793	818	831	-	-	404	842	971	629	997	7,229
DISEMBARKING VEHICLES													
ANNETTE BAY	153	336	401	417	412	-	-	200	412	502	393	498	3,724
KETCHIKAN	135	320	392	401	419	-	-	204	430	469	236	499	3,505
GRAND TOTAL	288	656	793	818	831	-	-	404	842	971	629	997	7,229

Please see page 33 for an interpretation of the information on this page.

Matanuska Passengers

PORT	JAN	FEB	MAR	APR	MAY	JUN	JUL	AUG	SEP	OCT	NOV	DEC	TOTAL
EMBARKING PASSENGERS													
BELLINGHAM	-	252	342	424	581	660	663	779	311	-	-	-	4,012
HAINES	-	280	386	203	353	697	757	957	483	-	-	-	4,116
HOONAH	-	62	25	2	-	19	-	-	-	-	-	-	108
JUNEAU	-	449	1,016	594	649	1,357	878	1,081	472	-	-	-	6,496
KAKE	-	5	30	4	6	46	30	21	11	-	-	-	153
KETCHIKAN	27	129	424	285	233	547	499	611	353	-	-	-	3,108
PETERSBURG	-	50	135	88	109	189	142	160	208	-	-	-	1,081
PRINCE RUPERT	-	-	-	-	-	267	247	155	117	-	-	-	786
SITKA	-	65	90	149	53	277	154	214	126	-	-	-	1,128
SKAGWAY	-	136	123	134	217	604	467	399	270	-	-	-	2,350
WRANGELL	-	40	103	78	95	152	161	179	117	-	-	-	925
TOTAL	27	1,468	2,674	1,961	2,296	4,815	3,998	4,556	2,468	-	-	-	24,263
DISEMBARKING PASSENGERS													
BELLINGHAM	27	166	150	276	337	490	497	674	301	-	-	-	2,918
HAINES	-	307	443	245	432	916	711	684	345	-	-	-	4,083
HOONAH	-	57	191	15	-	12	-	-	-	-	-	-	275
JUNEAU	-	486	715	521	544	1,231	977	1,192	596	-	-	-	6,262
KAKE	-	23	119	2	26	83	92	4	15	-	-	-	364
KETCHIKAN	-	145	383	317	326	559	527	518	341	-	-	-	3,116
PETERSBURG	-	85	168	121	161	242	119	228	180	-	-	-	1,304
PRINCE RUPERT	-	-	-	-	-	142	192	240	215	-	-	-	789
SITKA	-	41	124	164	196	296	236	227	112	-	-	-	1,396
SKAGWAY	-	99	213	181	166	605	479	626	256	-	-	-	2,625
WRANGELL	-	59	168	119	108	239	168	163	107	-	-	-	1,131
TOTAL	27	1,468	2,674	1,961	2,296	4,815	3,998	4,556	2,468	-	-	-	24,263

Please see page 33 for an interpretation of the information on this page.

Matanuska Vehicles

PORT	JAN	FEB	MAR	APR	MAY	JUN	JUL	AUG	SEP	OCT	NOV	DEC	TOTAL
EMBARKING VEHICLES													
BELLINGHAM	-	286	336	313	391	297	272	316	152	-	-	-	2,363
HAINES	-	115	144	288	151	308	305	340	185	-	-	-	1,836
HOONAH	-	33	16	-	-	5	-	-	-	-	-	-	54
JUNEAU	-	256	364	284	292	422	284	449	231	-	-	-	2,582
KAKE	-	11	14	6	3	18	8	7	4	-	-	-	71
KETCHIKAN	28	132	153	182	157	235	189	231	148	-	-	-	1,455
PETERSBURG	-	39	51	53	54	82	62	69	49	-	-	-	459
PRINCE RUPERT	-	-	-	-	-	156	119	82	52	-	-	-	409
SITKA	-	63	70	81	30	139	56	87	58	-	-	-	584
SKAGWAY	-	52	83	76	112	255	166	142	83	-	-	-	969
WRANGELL	-	25	55	41	48	67	58	78	46	-	-	-	418
TOTAL	28	1,012	1,286	1,324	1,238	1,984	1,519	1,801	1,008	-	-	-	11,200
DISEMBARKING VEHICLES													
BELLINGHAM	28	193	136	259	217	287	237	355	154	-	-	-	1,866
HAINES	-	163	204	172	217	404	275	266	141	-	-	-	1,842
HOONAH	-	24	51	9	-	3	-	-	-	-	-	-	87
JUNEAU	-	265	350	398	282	436	308	386	208	-	-	-	2,633
KAKE	-	9	18	2	12	21	14	1	7	-	-	-	84
KETCHIKAN	-	158	205	190	221	264	219	205	129	-	-	-	1,591
PETERSBURG	-	49	72	80	76	89	47	79	51	-	-	-	543
PRINCE RUPERT	-	-	-	-	-	79	89	118	123	-	-	-	409
SITKA	-	67	100	94	80	118	111	87	57	-	-	-	714
SKAGWAY	-	39	75	56	66	208	164	242	102	-	-	-	952
WRANGELL	-	45	75	64	67	75	55	62	36	-	-	-	479
TOTAL	28	1,012	1,286	1,324	1,238	1,984	1,519	1,801	1,008	-	-	-	11,200

Please see page 33 for an interpretation of the information on this page.

Tazlina Passengers

PORT	JAN	FEB	MAR	APR	MAY	JUN	JUL	AUG	SEP	OCT	NOV	DEC	TOTAL
EMBARKING PASSENGERS													
ANGOON	-	74	56	-	-	-	-	-	-	-	-	-	130
GUSTAVUS	-	69	127	-	-	-	-	-	-	-	-	-	196
HAINES	-	247	436	-	-	-	-	-	-	-	-	-	683
HOONAH	-	120	277	-	-	-	-	-	-	-	-	-	397
JUNEAU	-	609	1,098	-	-	-	-	-	-	-	-	-	1,707
SKAGWAY	-	160	252	-	-	-	-	-	-	-	-	-	412
TOTAL	-	1,279	2,246	-	-	-	-	-	-	-	-	-	3,525
DISEMBARKING PASSENGERS													
ANGOON	-	75	146	-	-	-	-	-	-	-	-	-	221
GUSTAVUS	-	73	131	-	-	-	-	-	-	-	-	-	204
HAINES	-	286	461	-	-	-	-	-	-	-	-	-	747
HOONAH	-	112	149	-	-	-	-	-	-	-	-	-	261
JUNEAU	-	649	1,107	-	-	-	-	-	-	-	-	-	1,756
SKAGWAY	-	84	252	-	-	-	-	-	-	-	-	-	336
TOTAL	-	1,279	2,246	-	-	-	-	-	-	-	-	-	3,525

Tazlina Vehicles

PORT	JAN	FEB	MAR	APR	MAY	JUN	JUL	AUG	SEP	OCT	NOV	DEC	TOTAL
EMBARKING VEHICLES													
ANGOON	-	35	26	-	-	-	-	-	-	-	-	-	61
GUSTAVUS	-	23	63	-	-	-	-	-	-	-	-	-	86
HAINES	-	104	146	-	-	-	-	-	-	-	-	-	250
HOONAH	-	42	86	-	-	-	-	-	-	-	-	-	128
JUNEAU	-	170	365	-	-	-	-	-	-	-	-	-	535
SKAGWAY	-	38	75	-	-	-	-	-	-	-	-	-	113
TOTAL	-	412	761	-	-	-	-	-	-	-	-	-	1,173
DISEMBARKING VEHICLES													
ANGOON	-	28	35	-	-	-	-	-	-	-	-	-	63
GUSTAVUS	-	23	61	-	-	-	-	-	-	-	-	-	84
HAINES	-	70	132	-	-	-	-	-	-	-	-	-	202
HOONAH	-	36	76	-	-	-	-	-	-	-	-	-	112
JUNEAU	-	226	378	-	-	-	-	-	-	-	-	-	604
SKAGWAY	-	29	79	-	-	-	-	-	-	-	-	-	108
TOTAL	-	412	761	-	-	-	-	-	-	-	-	-	1,173

Please see page 33 for an interpretation of the information on this page.

Tustumena Passengers

PORT	JAN	FEB	MAR	APR	MAY	JUN	JUL	AUG	SEP	OCT	NOV	DEC	TOTAL
EMBARKING PASSENGERS													
AKUTAN	-	-	-	-	-	-	23	17	21	-	-	-	61
CHIGNIK	-	-	-	-	-	-	10	7	30	-	-	-	47
COLD BAY	-	-	-	-	-	-	9	8	21	-	-	-	38
CORDOVA	-	-	-	-	-	-	-	-	-	14	5	-	19
DUTCH HARBOR	-	-	-	-	-	-	55	59	45	-	-	-	159
FALSE PASS	-	-	-	-	-	-	19	4	-	-	-	-	23
HOMER	-	-	-	-	-	-	355	918	889	550	465	387	3,564
KING COVE	-	-	-	-	-	-	19	31	62	-	-	-	112
KODIAK	-	-	-	-	-	-	160	698	657	311	441	446	2,713
OUZINKIE	-	-	-	-	-	-	13	69	128	89	94	166	559
PORT LIONS	-	-	-	-	-	-	13	41	70	68	118	81	391
SAND POINT	-	-	-	-	-	-	46	20	46	-	-	-	112
SELDOVIA	-	-	-	-	-	-	91	209	262	167	205	101	1,035
VALDEZ	-	-	-	-	-	-	-	-	-	18	19	-	37
TOTAL	-	-	-	-	-	-	813	2,081	2,231	1,217	1,347	1,181	8,870
DISEMBARKING PASSENGERS													
AKUTAN	-	-	-	-	-	-	48	16	22	-	-	-	86
CHIGNIK	-	-	-	-	-	-	14	4	9	-	-	-	27
COLD BAY	-	-	-	-	-	-	8	14	28	-	-	-	50
CORDOVA	-	-	-	-	-	-	-	-	-	18	20	-	38
DUTCH HARBOR	-	-	-	-	-	-	79	51	50	-	-	-	180
FALSE PASS	-	-	-	-	-	-	-	-	1	-	-	-	1
HOMER	-	-	-	-	-	-	246	917	859	411	569	381	3,383
KING COVE	-	-	-	-	-	-	34	29	64	-	-	-	127
KODIAK	-	-	-	-	-	-	184	710	727	409	395	436	2,861
OUZINKIE	-	-	-	-	-	-	13	75	105	91	98	152	534
PORT LIONS	-	-	-	-	-	-	21	40	70	78	109	83	401
SAND POINT	-	-	-	-	-	-	19	12	48	-	-	-	79
SELDOVIA	-	-	-	-	-	-	147	213	248	193	150	129	1,080
VALDEZ	-	-	-	-	-	-	-	-	-	17	6	-	23
TOTAL	-	-	-	-	-	-	813	2,081	2,231	1,217	1,347	1,181	8,870

Please see page 33 for an interpretation of the information on this page.

Tustumena Vehicles

PORT	JAN	FEB	MAR	APR	MAY	JUN	JUL	AUG	SEP	OCT	NOV	DEC	TOTAL
EMBARKING VEHICLES													
AKUTAN	-	-	-	-	-	-	2	1	1	-	-	-	4
CHIGNIK	-	-	-	-	-	-	-	5	7	-	-	-	12
COLD BAY	-	-	-	-	-	-	11	7	17	-	-	-	35
CORDOVA	-	-	-	-	-	-	-	-	-	16	8	-	24
DUTCH HARBOR	-	-	-	-	-	-	14	17	9	-	-	-	40
FALSE PASS	-	-	-	-	-	-	1	1	2	-	-	-	4
HOMER	-	-	-	-	-	-	157	449	391	289	224	196	1,706
KING COVE	-	-	-	-	-	-	5	8	19	-	-	-	32
KODIAK	-	-	-	-	-	-	60	298	245	126	181	169	1,079
OUZINKIE	-	-	-	-	-	-	2	14	22	16	13	36	103
PORT LIONS	-	-	-	-	-	-	7	24	36	30	51	34	182
SAND POINT	-	-	-	-	-	-	11	9	11	-	-	-	31
SELDOVIA	-	-	-	-	-	-	37	119	93	87	76	52	464
VALDEZ	-	-	-	-	-	-	-	-	-	11	8	-	19
TOTAL	-	-	-	-	-	-	307	952	853	575	561	487	3,735
DISSEMBARKING VEHICLES													
AKUTAN	-	-	-	-	-	-	4	2	1	-	-	-	7
CHIGNIK	-	-	-	-	-	-	2	4	5	-	-	-	11
COLD BAY	-	-	-	-	-	-	10	16	19	-	-	-	45
CORDOVA	-	-	-	-	-	-	-	-	-	12	11	-	23
DUTCH HARBOR	-	-	-	-	-	-	7	2	4	-	-	-	13
FALSE PASS	-	-	-	-	-	-	2	2	2	-	-	-	6
HOMER	-	-	-	-	-	-	118	424	338	208	252	184	1,524
KING COVE	-	-	-	-	-	-	12	19	20	-	-	-	51
KODIAK	-	-	-	-	-	-	77	314	290	192	171	180	1,224
OUZINKIE	-	-	-	-	-	-	2	19	21	19	19	33	113
PORT LIONS	-	-	-	-	-	-	10	28	44	31	49	32	194
SAND POINT	-	-	-	-	-	-	11	12	14	-	-	-	37
SELDOVIA	-	-	-	-	-	-	52	110	95	97	56	58	468
VALDEZ	-	-	-	-	-	-	-	-	-	16	3	-	19
GRAND TOTAL	-	-	-	-	-	-	307	952	853	575	561	487	3,735

Please see page 33 for an interpretation of the information on this page.

Contract Vessel Passengers

PORT	JAN	FEB	MAR	APR	MAY	JUN	JUL	AUG	SEP	OCT	NOV	DEC	TOTAL
EMBARKING PASSENGERS													
ANGOON	7	-	40	-	-	-	-	27	-	-	-	-	74
CORDOVA	-	-	-	-	-	-	-	-	-	-	20	-	20
GUSTAVUS	-	-	-	-	-	-	-	-	-	-	-	-	-
HAINES	41	-	-	-	-	-	-	-	-	-	-	33	74
HOONAH	30	-	-	-	-	-	-	-	-	-	-	-	30
JUNEAU	118	28	17	-	14	-	-	98	-	-	-	-	275
KAKE	-	-	57	-	-	-	-	66	-	-	-	-	123
PELICAN	2	26	19	-	9	-	-	-	-	-	-	-	56
SKAGWAY	33	-	-	-	-	-	-	-	-	-	-	7	40
TENAKEE	1	-	-	-	-	-	-	-	-	-	-	-	1
VALDEZ	-	-	-	-	-	-	-	-	-	-	-	-	-
WHITTIER	-	-	-	-	-	-	-	-	-	-	-	-	-
TOTAL	245	54	133	-	23	-	-	191	-	-	20	40	706
DISEMBARKING PASSENGERS													
ANGOON	11	-	-	-	-	-	-	52	-	-	-	-	63
CORDOVA	-	-	-	-	-	-	-	-	-	-	-	-	-
GUSTAVUS	10	-	-	-	-	-	-	-	-	-	-	-	10
HAINES	52	-	-	-	-	-	-	-	-	-	-	-	52
HOONAH	15	-	-	-	-	-	-	-	-	-	-	-	15
JUNEAU	120	26	116	-	9	-	-	67	-	-	-	13	351
KAKE	-	-	-	-	-	-	-	72	-	-	-	-	72
PELICAN	2	28	17	-	14	-	-	-	-	-	-	-	61
SKAGWAY	32	-	-	-	-	-	-	-	-	-	-	27	59
TENAKEE	3	-	-	-	-	-	-	-	-	-	-	-	3
VALDEZ	-	-	-	-	-	-	-	-	-	-	-	-	-
WHITTIER	-	-	-	-	-	-	-	-	-	-	20	-	20
TOTAL	245	54	133	-	23	-	-	191	-	-	20	40	706

Please see page 33 for an interpretation of the information on this page.

Contract Vessel Vehicles

PORT	JAN	FEB	MAR	APR	MAY	JUN	JUL	AUG	SEP	OCT	NOV	DEC	TOTAL
EMBARKING VEHICLES													
ANGOON	-	-	-	-	-	-	-	-	-	-	-	-	-
CORDOVA	-	-	-	-	-	-	-	-	-	-	-	-	-
GUSTAVUS	-	-	-	-	-	-	-	-	-	-	-	-	-
HAINES	-	-	-	-	-	-	-	-	-	-	-	-	-
HOONAH	-	-	-	-	-	-	-	-	-	-	-	-	-
JUNEAU	-	-	-	-	-	-	-	-	-	-	-	-	-
KAKE	-	-	-	-	-	-	-	-	-	-	-	-	-
PELICAN	-	-	-	-	-	-	-	-	-	-	-	-	-
SKAGWAY	-	-	-	-	-	-	-	-	-	-	-	-	-
TENAKEE	-	-	-	-	-	-	-	-	-	-	-	-	-
VALDEZ	-	-	-	-	-	-	-	-	-	-	-	-	-
WHITTIER	-	-	-	-	-	-	-	-	-	-	-	-	-
TOTAL	-	-	-	-	-	-	-	-	-	-	-	-	-
DISEMBARKING VEHICLES													
ANGOON	-	-	-	-	-	-	-	-	-	-	-	-	-
CORDOVA	-	-	-	-	-	-	-	-	-	-	-	-	-
GUSTAVUS	-	-	-	-	-	-	-	-	-	-	-	-	-
HAINES	-	-	-	-	-	-	-	-	-	-	-	-	-
HOONAH	-	-	-	-	-	-	-	-	-	-	-	-	-
JUNEAU	-	-	-	-	-	-	-	-	-	-	-	-	-
KAKE	-	-	-	-	-	-	-	-	-	-	-	-	-
PELICAN	-	-	-	-	-	-	-	-	-	-	-	-	-
SKAGWAY	-	-	-	-	-	-	-	-	-	-	-	-	-
TENAKEE	-	-	-	-	-	-	-	-	-	-	-	-	-
VALDEZ	-	-	-	-	-	-	-	-	-	-	-	-	-
WHITTIER	-	-	-	-	-	-	-	-	-	-	-	-	-
TOTAL	-	-	-	-	-	-	-	-	-	-	-	-	-



This Page Intentionally Left Blank



This Page Intentionally Left Blank

Port to Port Traffic (On / Off)

Alaska Marine Highway System, Annual Traffic Volume Report • 2022

These tables summarize inter-port passenger and vehicle traffic. They provide origin-destination information for analyzing through-traffic movements on the vessels. Information is provided for the total system for the year by geographic area (Southeast, Southwest, and Cross-Gulf) and by vessel. The report also includes summary tables for the summer season. These On / Off tables do not reflect the origin-destination of passengers and vehicles that transferred to another vessel. They show where the traffic boarded the vessel and then traveled to, by port, for that particular vessel.

Southeast On/Off: Calendar Year

(January 1 - December 31)

ON	OFF	ANGOON	ANNETTE BAY	BELLINGHAM	GUSTAVUS	HAINES	HOONAH	JUNEAU	KAKE	KETCHIKAN	PELICAN	PETERSBURG	PRINCE RUPERT	SITKA	SKAGWAY	TENAKEE	WRANGELL	TOTAL	
PASSENGERS																			
ANGOON		-	-	-	-	-	37	1,390	20	-	-	-	-	-	-	-	2	-	1,449
ANNETTE BAY		-	-	-	-	-	-	-	-	11,975	-	-	-	-	-	-	-	-	11,975
BELLINGHAM		-	-	-	-	968	2	1,777	7	1,790	-	330	-	334	348	-	214	-	5,770
GUSTAVUS		-	-	-	-	-	144	2,867	-	-	6	-	-	-	-	-	-	-	3,017
HAINES		-	-	810	-	-	1	13,165	-	246	-	119	93	237	4,715	-	54	-	19,440
HOONAH		31	-	2	178	1	-	4,348	24	-	-	-	-	11	-	-	-	-	4,595
JUNEAU		1,752	-	1,258	3,239	13,701	4,222	-	509	937	445	456	214	759	6,669	761	320	-	35,242
KAKE		19	-	7	-	-	15	372	-	8	-	3	3	13	-	-	-	-	440
KETCHIKAN		-	12,474	1,388	-	236	8	1,180	11	-	-	331	415	99	147	-	620	-	16,909
PELICAN		-	-	-	-	-	-	370	-	-	-	-	-	-	-	-	-	-	370
PETERSBURG		-	-	200	-	107	-	420	14	316	-	-	36	48	49	-	169	-	1,359
PRINCE RUPERT		-	-	-	-	92	-	143	3	437	-	43	-	35	69	-	35	-	857
SITKA		-	-	246	-	125	23	649	21	75	-	131	39	-	35	-	84	-	1,428
SKAGWAY		-	-	286	-	4,101	-	7,636	-	120	-	39	84	116	-	-	-	-	12,399
TENAKEE		8	-	-	-	-	-	613	-	-	-	-	-	-	-	-	-	-	621
WRANGELL		-	-	158	-	74	1	280	5	436	-	206	39	55	68	-	-	-	1,322
TOTAL		1,810	12,474	4,355	3,417	19,405	4,453	35,210	614	16,340	451	1,658	923	1,707	12,100	763	1,513		117,193
VEHICLES																			
ANGOON		-	-	-	-	-	1	475	4	-	-	-	-	-	-	-	-	-	480
ANNETTE BAY		-	-	-	-	-	-	-	-	3,505	-	-	-	-	-	-	-	-	3,505
BELLINGHAM		-	-	-	-	642	5	1,010	3	1,071	-	173	-	243	117	-	125	-	3,389
GUSTAVUS		-	-	-	-	-	40	973	-	-	2	-	-	-	-	-	-	-	1,015
HAINES		-	-	492	-	-	-	4,212	-	166	-	37	57	135	2,059	-	29	-	7,187
HOONAH		-	-	1	32	-	-	1,259	1	5	-	-	-	4	-	-	-	-	1,302
JUNEAU		514	-	856	1,095	3,413	1,361	-	90	431	95	235	105	405	1,711	94	142	-	10,547
KAKE		2	-	4	-	-	2	75	-	3	-	3	2	9	-	-	-	-	100
KETCHIKAN		-	3,724	874	-	161	5	423	9	-	-	87	219	52	29	-	227	-	5,810
PELICAN		-	-	-	-	-	-	89	-	-	-	-	-	-	-	-	-	-	89
PETERSBURG		-	-	115	-	41	-	234	9	79	-	-	21	31	14	-	50	-	594
PRINCE RUPERT		-	-	-	-	43	-	69	1	248	-	33	-	21	19	-	22	-	456
SITKA		-	-	220	-	60	3	348	6	59	-	48	20	-	17	-	21	-	802
SKAGWAY		-	-	128	-	1,750	-	1,824	-	39	-	14	28	56	-	-	-	-	3,848
TENAKEE		-	-	-	-	-	-	71	-	-	-	-	-	-	-	-	-	-	71
WRANGELL		-	-	83	-	30	-	145	1	166	-	76	27	33	13	-	-	-	574
TOTAL		516	3,724	2,773	1,127	6,140	1,417	11,207	124	5,772	97	706	479	989	3,979	94	625		39,769

Southeast On/Off: Summer

(May 1 - September 30)

ON	OFF	ANGOON	ANNETTE BAY	BELLINGHAM	GUSTAVUS	HAINES	HOONAH	JUNEAU	KAKE	KETCHIKAN	PELICAN	PETERSBURG	PRINCE RUPERT	SITKA	SKAGWAY	TENAKEE	WRANGELL	TOTAL
PASSENGERS																		
ANGOON		-	-	-	-	-	-	646	13	-	-	-	-	-	-	2	-	661
ANNETTE BAY	-		-	-	-	-	-	-	-	3,607	-	-	-	-	-	-	-	3,607
BELLINGHAM	-	-		-	510	-	1,296	7	1,140	-	189	-	211	268	-	96	-	3,717
GUSTAVUS	-	-	-		-	91	1,814	-	-	6	-	-	-	-	-	-	-	1,911
HAINES	-	-	542	-		-	7,669	-	123	-	70	82	184	3,993	-	28	-	12,691
HOONAH	13	-	-	114	-		2,008	-	-	-	-	-	-	-	-	-	-	2,135
JUNEAU	812	-	851	2,208	8,377	1,877		232	615	296	273	200	426	4,362	423	182	-	21,134
KAKE	13	-	7	-	-	-	138		7	-	1	3	11	-	-	-	-	180
KETCHIKAN	-	3,445	855	-	153	7	787	8		-	184	331	75	86	-	328	-	6,259
PELICAN	-	-	-	-	-	-	250	-	-		-	-	-	-	-	-	-	250
PETERSBURG	-	-	124	-	88	-	230	10	189	-		30	25	27	-	85	-	808
PRINCE RUPERT	-	-	-	-	85	-	136	3	390	-	40		30	69	-	33	-	786
SITKA	-	-	154	-	94	5	412	14	44	-	58	35		27	-	26	-	869
SKAGWAY	-	-	242	-	3,476	-	4,986	-	88	-	27	76	91		-	7	-	8,993
TENAKEE	1	-	-	-	-	-	381	-	-	-	-	-	-	-	-	-	-	382
WRANGELL	-	-	76	-	38	-	192	5	211	-	88	32	16	46	-	-	-	704
TOTAL	839	3,445	2,851	2,322	12,821	1,980	20,945	292	6,414	302	930	789	1,069	8,878	425	785	785	65,087
VEHICLES																		
ANGOON		-	-	-	-	-	235	-	-	-	-	-	-	-	-	-	-	235
ANNETTE BAY	-		-	-	-	-	-	-	1,053	-	-	-	-	-	-	-	-	1,053
BELLINGHAM	-	-		-	294	-	543	3	568	-	76	-	109	67	-	50	-	1,710
GUSTAVUS	-	-	-		-	27	568	-	-	2	-	-	-	-	-	-	-	597
HAINES	-	-	300	-		-	2,263	-	86	-	21	49	73	1,743	-	21	-	4,556
HOONAH	-	-	-	22	-		546	-	-	-	-	-	-	-	-	-	-	568
JUNEAU	254	-	494	637	1,978	592		35	210	65	102	97	182	1,058	31	65	-	5,800
KAKE	-	-	4	-	-	-	29		-	-	1	2	4	-	-	-	-	40
KETCHIKAN	-	1,024	456	-	88	2	241	4		-	42	181	22	20	-	109	-	2,189
PELICAN	-	-	-	-	-	-	65	-	-		-	-	-	-	-	-	-	65
PETERSBURG	-	-	60	-	32	-	112	9	39	-		17	10	12	-	25	-	316
PRINCE RUPERT	-	-	-	-	40	-	64	1	217	-	31		17	19	-	20	-	409
SITKA	-	-	101	-	36	1	196	2	19	-	16	17		12	-	5	-	405
SKAGWAY	-	-	99	-	1,490	-	1,078	-	28	-	10	24	38		-	-	-	2,767
TENAKEE	-	-	-	-	-	-	25	-	-	-	-	-	-	-	-	-	-	25
WRANGELL	-	-	34	-	22	-	79	1	76	-	43	22	8	12	-	-	-	297
TOTAL	254	1,024	1,548	659	3,980	622	6,044	55	2,296	67	342	409	463	2,943	31	295	295	21,031

Southwest On/Off: Calendar Year

(January 1 - December 31)

ON	OFF	AKUTAN	CHENEGA BAY	CHIGNIK	COLD BAY	CORDOVA	DUTCH HARBOR	FALSE PASS	HOMER	KING COVE	KODIAK	OUZINKIE	PORT LIONS	SAND POINT	SELDOVIA	TATITLEK	VALDEZ	WHITTIER	TOTAL
PASSENGERS																			
AKUTAN		-	8	-	-	46	-	1	-	-	-	-	-	6	-	-	-	-	61
CHENEGA BAY		-	-	-	4	-	-	-	-	12	-	-	-	-	-	-	-	47	63
CHIGNIK	1	-	-	-	-	3	-	13	2	25	-	-	6	-	-	-	-	-	50
COLD BAY		-	-	-	-	2	-	5	36	2	-	-	2	-	-	-	-	-	47
CORDOVA		-	1	-	-	-	-	2	-	-	-	-	-	-	-	4	869	5,382	6,258
DUTCH HARBOR	43	-	3	4	-	-	-	104	4	27	-	-	8	-	-	-	-	-	193
FALSE PASS	21	-	-	-	-	2	-	-	-	-	-	-	-	-	-	-	-	-	23
HOMER	3	-	26	1	4	109	-	-	33	3,246	50	228	22	1,301	-	6	2	5,031	
KING COVE		-	2	44	-	2	1	38	-	5	-	-	68	2	-	-	-	-	162
KODIAK		-	12	16	-	-	42	2,849	-	-	542	214	-	15	-	-	-	323	4,013
OUZINKIE		-	-	-	-	-	-	57	-	556	-	9	-	-	-	-	-	-	622
PORT LIONS		-	-	-	-	-	-	208	-	217	5	-	-	-	-	-	-	2	432
SAND POINT	18	-	3	7	-	9	-	27	90	2	-	-	-	-	-	-	-	-	156
SELDOVIA		-	-	-	-	-	3	1,212	-	3	-	-	-	-	-	-	-	-	1,218
TATITLEK		-	-	-	-	3	-	-	-	-	-	-	-	-	-	14	8	-	25
VALDEZ		-	-	-	-	795	-	3	-	-	-	-	-	-	-	7	-	5,179	5,984
WHITTIER		-	66	-	-	5,566	-	2	-	265	10	15	-	-	11	3,953	-	9,888	
TOTAL		86	79	58	56	6,372	218	1	4,521	165	4,360	607	466	112	1,318	22	4,842	10,943	34,226
VEHICLES																			
AKUTAN		-	1	-	-	1	-	-	-	-	-	-	-	2	-	-	-	-	4
CHENEGA BAY		-	-	-	1	-	-	-	-	2	-	-	-	-	-	-	-	23	26
CHIGNIK	1	-	-	-	-	-	-	6	-	4	-	-	1	-	-	-	-	-	12
COLD BAY		-	-	-	-	1	2	17	20	2	-	-	5	-	-	-	-	-	47
CORDOVA		-	1	-	-	-	-	7	-	-	-	-	-	-	-	1	251	2,646	2,906
DUTCH HARBOR	4	-	-	1	-	-	-	34	2	4	-	-	3	-	-	-	-	-	48
FALSE PASS	1	-	-	1	-	-	-	1	1	-	-	-	-	-	-	-	-	-	4
HOMER		-	-	15	20	3	11	3	37	1,693	20	114	34	684	-	2	2	2,638	
KING COVE		-	-	-	19	-	2	19	-	-	-	-	12	5	-	-	-	-	58
KODIAK		-	2	7	7	1	2	1,449	3	-	105	106	9	2	-	-	-	268	1,961
OUZINKIE		-	-	-	-	-	-	16	-	99	-	3	-	-	-	-	-	-	118
PORT LIONS		-	-	-	-	-	-	104	-	104	2	-	-	-	-	-	-	1	211
SAND POINT	1	-	-	5	-	-	-	21	10	3	-	-	-	-	-	-	-	-	40
SELDOVIA		-	-	-	-	-	-	631	-	1	-	-	-	-	-	-	-	-	632
TATITLEK		-	-	-	-	1	-	-	-	-	-	-	-	-	-	4	7	-	12
VALDEZ		-	-	-	-	223	-	-	-	-	-	-	-	-	-	4	-	1,691	1,918
WHITTIER		-	28	-	-	2,774	-	1	-	316	2	12	-	-	7	1,443	-	4,583	
TOTAL		7	31	23	53	3,003	17	6	2,306	73	2,228	129	235	66	691	12	1,700	4,638	15,218

Southwest On/Off: Summer

(May 1 - September 30)

ON	OFF	AKUTAN	CHENEGA BAY	CHIGNIK	COLD BAY	CORDOVA	DUTCH HARBOR	FALSE PASS	HOMER	KING COVE	KODIAK	OUZINKIE	PORT LIONS	SAND POINT	SELDOVIA	TATITLEK	VALDEZ	WHITTIER	TOTAL
PASSENGERS																			
AKUTAN		-	8	-	-	46	-	1	-	-	-	-	-	6	-	-	-	-	61
CHENEGA BAY		-	-	-	-	-	-	-	-	12	-	-	-	-	-	-	-	43	55
CHIGNIK	1	-	-	-	-	3	-	13	2	25	-	-	6	-	-	-	-	-	50
COLD BAY		-	-	-	-	2	-	5	36	2	-	-	2	-	-	-	-	-	47
CORDOVA		-	-	-	-	-	-	-	-	-	-	-	-	-	-	4	388	3,598	3,990
DUTCH HARBOR	43	-	3	4	-	-	-	104	4	27	-	-	8	-	-	-	-	-	193
FALSE PASS	21	-	-	-	-	2	-	-	-	-	-	-	-	-	-	-	-	-	23
HOMER	3	-	26	1	-	109	-	-	33	2,448	31	87	22	814	-	-	-	2	3,576
KING COVE		-	2	44	-	2	1	38	-	5	-	-	68	2	-	-	-	-	162
KODIAK		-	12	16	-	-	42	-	2,101	-	-	222	89	-	10	-	-	313	2,805
OUZINKIE		-	-	-	-	-	-	45	-	223	-	5	-	-	-	-	-	-	273
PORT LIONS		-	-	-	-	-	-	81	-	77	3	-	-	-	-	-	-	2	163
SAND POINT	18	-	3	7	-	9	-	27	90	2	-	-	-	-	-	-	-	-	156
SELDOVIA		-	-	-	-	-	3	-	721	-	1	-	-	-	-	-	-	-	725
TATITLEK		-	-	-	-	3	-	-	-	-	-	-	-	-	-	-	14	1	18
VALDEZ		-	-	-	-	270	-	-	-	-	-	-	-	-	-	7	-	5,059	5,336
WHITTIER		-	54	-	-	3,694	-	-	2	-	210	10	15	-	-	3	3,820	-	7,808
TOTAL	86	66	58	56	3,967	218	1	3,138	165	3,032	266	196	112	826	14	4,222	9,018	25,441	
VEHICLES																			
AKUTAN		-	1	-	-	1	-	-	-	-	-	-	-	2	-	-	-	-	4
CHENEGA BAY		-	-	-	-	-	-	-	-	2	-	-	-	-	-	-	-	20	22
CHIGNIK	1	-	-	-	-	-	-	6	-	4	-	-	1	-	-	-	-	-	12
COLD BAY		-	-	-	-	1	2	17	20	2	-	-	5	-	-	-	-	-	47
CORDOVA		-	-	-	-	-	-	-	-	-	-	-	-	-	-	1	133	1,724	1,858
DUTCH HARBOR	4	-	-	1	-	-	-	34	2	4	-	-	3	-	-	-	-	-	48
FALSE PASS	1	-	-	1	-	-	-	1	1	-	-	-	-	-	-	-	-	-	4
HOMER		-	-	15	20	-	11	3	-	37	1,239	11	53	34	458	-	-	2	1,883
KING COVE		-	-	-	19	-	2	19	-	-	-	-	12	5	-	-	-	-	58
KODIAK		-	2	7	7	-	2	-	1,088	3	-	39	43	55	9	1	-	250	1,467
OUZINKIE		-	-	-	-	-	-	11	-	-	-	3	-	-	-	-	-	-	53
PORT LIONS		-	-	-	-	-	-	43	-	46	2	-	-	-	-	-	-	1	92
SAND POINT	1	-	-	5	-	-	-	21	10	3	-	-	-	-	-	-	-	-	40
SELDOVIA		-	-	-	-	-	-	407	-	-	-	-	-	-	-	-	-	-	407
TATITLEK		-	-	-	-	1	-	-	-	-	-	-	-	-	-	-	4	6	11
VALDEZ		-	-	-	-	101	-	-	-	-	-	-	-	-	-	4	-	1,622	1,727
WHITTIER		-	18	-	-	1,764	-	-	1	-	267	2	12	-	-	4	1,385	-	3,453
TOTAL	7	20	23	53	1,866	17	6	1,648	73	1,606	58	123	66	464	9	1,522	3,625	11,186	

Cross-Gulf On/Off: Calendar Year

(January 1 - December 31)

ON	OFF	BELLINGHAM	CHENEGA BAY	HOMER	JUNEAU	KETCHIKAN	KODIAK	PORT LIONS	WHITTIER	WRANGELL	YAKUTAT	TOTAL
PASSENGERS												
BELLINGHAM		-	21	-	-	76	-	796	-	4	897	
CHENEGA BAY	-		-	-	-	-	-	-	-	-	-	
HOMER	29	-		7	-	-	-	-	-	-	36	
JUNEAU	-	6	7		-	15	-	455	-	26	509	
KETCHIKAN	-	-	2	-		7	-	41	-	3	53	
KODIAK	149	-	-	30	6		-	-	-	-	185	
PORT LIONS	-	-	-	-	-	-		-	-	-	-	
WHITTIER	769	-	-	415	62	-	-		-	31	1,277	
WRANGELL	-	-	-	-	-	-	-	-		-	-	
YAKUTAT	3	-	-	21	1	-	-	15	-		40	
TOTAL	950	6	30	473	69	98	-	1,307	-	64	2,997	
VEHICLES												
BELLINGHAM		-	10	-	-	46	1	441	-	12	510	
CHENEGA BAY	-		-	-	-	-	-	-	-	-	-	
HOMER	15	-		8	2	-	-	-	-	-	25	
JUNEAU	-	-	1		-	7	-	263	-	34	305	
KETCHIKAN	-	-	3	-		2	-	24	-	-	29	
KODIAK	97	-	-	15	5		-	-	-	-	117	
PORT LIONS	-	-	-	-	-	-		-	-	-	-	
WHITTIER	448	-	-	318	28	-	-		1	34	829	
WRANGELL	-	-	-	-	-	-	-	-		-	-	
YAKUTAT	5	-	-	26	2	-	-	17	-		50	
TOTAL	565	-	14	367	37	55	1	745	1	80	1,865	

Cross-Gulf On/Off: Summer

(May 1 - September 30)

ON	OFF	BELLINGHAM	CHENEGA BAY	HOMER	JUNEAU	KETCHIKAN	KODIAK	PORT LIONS	WHITTIER	YAKUTAT	TOTAL
PASSENGERS											
BELLINGHAM		-	-	21	-	-	76	-	796	4	897
CHENEGA BAY		-	-	-	-	-	-	-	-	-	-
HOMER		29	-	-	6	-	-	-	-	-	35
JUNEAU		-	6	7	-	-	14	-	448	26	501
KETCHIKAN		-	-	2	-	-	7	-	41	3	53
KODIAK		147	-	-	30	-	-	-	-	-	183
PORT LIONS		-	-	-	-	-	-	-	-	-	-
WHITTIER		767	-	-	389	61	-	-	-	31	1,248
YAKUTAT		3	-	-	21	1	-	-	15	-	40
TOTAL		946	6	30	446	68	97	-	1,300	64	2,957
VEHICLES											
BELLINGHAM		-	-	10	-	-	46	1	441	12	510
CHENEGA BAY		-	-	-	-	-	-	-	-	-	-
HOMER		15	-	-	4	2	-	-	-	-	21
JUNEAU		-	-	1	-	-	6	-	249	32	288
KETCHIKAN		-	-	3	-	-	2	-	22	-	27
KODIAK		94	-	-	14	5	-	-	-	-	113
PORT LIONS		-	-	-	-	-	-	-	-	-	-
WHITTIER		446	-	-	263	28	-	-	-	34	771
YAKUTAT		5	-	-	26	2	-	-	17	-	50
TOTAL		560	-	14	307	37	54	1	729	78	1,780

Aurora On/Off

ON	OFF	CHENEGA BAY	CORDOVA	TATITLEK	VALDEZ	WHITTIER	TOTAL
PASSENGERS							
CHENEGA BAY			4	-	-	4	8
CORDOVA	1			4	852	5,362	6,219
TATITLEK	-		3		14	8	25
VALDEZ	-		761	7		5,179	5,947
WHITTIER	16		5,566	11	3,953		9,546
TOTAL		17	6,334	22	4,819	10,553	21,745
VEHICLES							
CHENEGA BAY			1	-	-	4	5
CORDOVA	1			1	234	2,646	2,882
TATITLEK	-		1		4	7	12
VALDEZ	-		204	4		1,691	1,899
WHITTIER	12		2,774	7	1,443		4,236
TOTAL		13	2,980	12	1,681	4,348	9,034

Please see page 55 for an interpretation of the information on this page.

Columbia On/Off

ON	OFF	BELLINGHAM	HAINES	JUNEAU	KETCHIKAN	PETERSBURG	SITKA	SKAGWAY	WRANGELL	TOTAL
PASSENGERS										
BELLINGHAM	-	-	-	-	-	-	-	-	-	-
HAINES	-	-	-	-	-	-	-	-	-	-
JUNEAU	-	-	-	-	-	-	-	-	-	-
KETCHIKAN	-	-	-	-	-	-	-	-	-	-
PETERSBURG	-	-	-	-	-	-	-	-	-	-
SITKA	-	-	-	-	-	-	-	-	-	-
SKAGWAY	-	-	-	-	-	-	-	-	-	-
WRANGELL	-	-	-	-	-	-	-	-	-	-
TOTAL	-	-	-	-	-	-	-	-	-	-
VEHICLES										
BELLINGHAM	-	-	-	-	-	-	-	-	-	-
HAINES	-	-	-	-	-	-	-	-	-	-
JUNEAU	-	-	-	-	-	-	-	-	-	-
KETCHIKAN	-	-	-	-	-	-	-	-	-	-
PETERSBURG	-	-	-	-	-	-	-	-	-	-
SITKA	-	-	-	-	-	-	-	-	-	-
SKAGWAY	-	-	-	-	-	-	-	-	-	-
WRANGELL	-	-	-	-	-	-	-	-	-	-
TOTAL	-	-	-	-	-	-	-	-	-	-

Please see page 55 for an interpretation of the information on this page.

Kennicott On/Off

	OFF	BELLINGHAM	CHENEGA BAY	CHIGNIK	COLD BAY	DUTCH HARBOR	HAINES	HOMER	JUNEAU	KETCHIKAN	KING COVE	KODIAK	OUZINKIE	PETERSBURG	PORT LIONS	PRINCE RUPERT	SAND POINT	SELDOVIA	SITKA	SKAGWAY	WHITTIER	WRANGELL	YAKUTAT	TOTAL	
ON																									
PASSENGERS																									
BELLINGHAM		-	-	-	-	239	21	624	678	-	76	-	81	-	-	-	-	-	66	22	796	48	4	2,655	
CHENEGA BAY	-		-	-	-	-	-	-	-	-	12	-	-	-	-	-	-	-	-	-	43	-	-	55	
CHIGNIK	-	-		-	-	-	-	-	-	-	-	-	-	-	-	-	3	-	-	-	-	-	-	3	
COLD BAY	-	-	-		-	-	1	-	-	6	2	-	-	-	-	-	-	-	-	-	-	-	-	9	
DUTCH HARBOR	-	-	-	3		-	24	-	-	-	7	-	-	-	-	-	-	-	-	-	-	-	-	34	
HAINES	176	-	-	-	-		-	702	43	-	-	-	-	13	-	11	-	-	29	103	-	12	-	1,089	
HOMER	29	-	18	-	27	-		7	-	8	1,140	6	-	20	-	10	236	-	-	2	-	-	-	1,503	
JUNEAU	541	6	-	-	-	689	7		300	-	15	-	86	-	14	-	-	140	151	455	92	26	-	2,522	
KETCHIKAN	570	-	-	-	-	38	2	412		-	7	-	44	-	84	-	-	9	45	41	125	3	-	1,380	
KING COVE	-	-	-	2	1	-	25	-	-		-	-	-	-	-	-	20	2	-	-	-	-	-	50	
KODIAK	149	12	10	-	8	-	864	30	6	-		57	-	26	-	-	-	-	-	-	323	-	-	1,485	
OUZINKIE	-	-	-	-	-	-	8	-	-	-	51		-	4	-	-	-	-	-	-	-	-	-	-	63
PETERSBURG	46	-	-	-	-	7	-	98	34	-	-		-	-	6	-	-	13	19	-	55	-	-	278	
PORT LIONS	-	-	-	-	-	-	17	-	-	-	22	-		-	-	-	-	-	-	-	2	-	-	41	
PRINCE RUPERT	-	-	-	-	-	7	-	7	47	-	-	-	3		-	-	-	5	-	-	2	-	-	71	
SAND POINT	-	-	3	1	2	-	14	-	-	24	-	-	-	-		-	-	-	-	-	-	-	-	44	
SELDOVIA	-	-	-	-	-	-	183	-	-	-	-	-	-	-	-	-		-	-	-	-	-	-	183	
SITKA	37	-	-	-	-	19	-	92	15	-	-	-	41	-	4	-	-		-	-	47	-	-	255	
SKAGWAY	17	-	-	-	-	68	-	215	13	-	-	-	6	-	8	-	-	14		-	1	-	-	342	
WHITTIER	769	50	-	-	-	2	415	62	-	265	10	-	15	-	-	-	-	-	-	-	-	-	31	1,619	
WRANGELL	50	-	-	-	-	29	-	57	119	-	-	-	80	-	7	-	-	33	22	-	-	-	-	397	
YAKUTAT	3	-	-	-	-	-	-	21	1	-	-	-	-	-	-	-	-	-	-	-	15	-	-	40	
TOTAL	2,387	68	31	6	38	1,096	1,168	2,680	1,318	38	1,597	73	354	65	134	33	238	309	362	1,677	382	64		14,118	
VEHICLES																									
BELLINGHAM		-	-	-	-	148	10	358	370	-	46	-	38	1	-	-	-	74	15	441	23	12	-	1,536	
CHENEGA BAY	-		-	-	-	-	-	-	-	-	2	-	-	-	-	-	-	-	-	19	-	-	-	21	
CHIGNIK	-	-		-	-	-	-	-	-	-	-	-	-	-	-	-	-	-	-	-	-	-	-	-	
COLD BAY	-	-	-		-	4	-	-	6	-	-	-	-	-	-	2	-	-	-	-	-	-	-	12	
DUTCH HARBOR	-	-	-	-		8	-	-	-	-	-	-	-	-	-	-	-	-	-	-	-	-	-	8	
HAINES	99	-	-	-	-		-	207	35	-	-	-	8	-	8	-	-	30	23	-	3	-	-	413	
HOMER	15	-	8	4	1	-		8	2	12	656	1	-	15	-	15	218	-	-	2	-	-	-	957	
JUNEAU	364	-	-	-	-	212	1		155	-	7	-	71	-	8	-	-	113	50	263	41	34	-	1,319	
KETCHIKAN	334	-	-	-	-	24	3	146		-	2	-	18	-	38	-	-	11	5	24	55	-	-	660	
KING COVE	-	-	-	3	2	-	10	-	-		-	-	-	-	-	-	6	5	-	-	-	-	-	26	
KODIAK	97	2	4	-	1	-	574	15	5	1		13	-	13	-	6	-	-	-	268	-	-	-	999	
OUZINKIE	-	-	-	-	-	-	1	-	-	-	13		-	1	-	-	-	-	-	-	-	-	-	15	
PETERSBURG	29	-	-	-	-	2	-	59	18	-	-	-		-	4	-	-	10	1	-	12	-	-	135	
PORT LIONS	-	-	-	-	-	-	11	-	-	-	17	-		-	-	-	-	-	-	-	1	-	-	29	
PRINCE RUPERT	-	-	-	-	-	3	-	5	31	-	-	-	2		-	-	-	4	-	-	2	-	-	47	
SAND POINT	-	-	-	1	-	-	5	-	-	3	-	-	-	-		-	-	-	-	-	-	-	-	9	
SELDOVIA	-	-	-	-	-	-	168	-	-	-	-	-	-	-	-	-		-	-	-	-	-	-	168	
SITKA	45	-	-	-	-	12	-	92	11	-	-	-	10	-	3	-	-		-	-	10	-	-	183	
SKAGWAY	12	-	-	-	-	17	-	65	3	-	-	-	-	-	4	-	-	6		-	-	-	-	107	
WHITTIER	448	16	-	-	-	1	318	28	-	316	2	-	12	-	-	-	-	-	-	-	-	1	34	1,176	
WRANGELL	24	-	-	-	-	4	-	36	53	-	-	-	16	-	5	-	-	17	1	-	-	-	-	156	
YAKUTAT	5	-	-	-	-	-	-	26	2	-	-	-	-	-	-	-	-	-	-	-	17	-	-	50	
TOTAL	1,472	18	12	8	4	422	796	1,335	713	22	1,059	16	163	42	70	29	223	265	95	1,035	147	80		8,026	

Please see page 55 for an interpretation of the information on this page.

LeConte On/Off

ON	OFF	ANGOON	GUSTAVUS	HAINES	HOONAH	JUNEAU	KAKE	PELICAN	SITKA	SKAGWAY	TENAKEE	TOTAL
PASSENGERS												
ANGOON		-	-	37	1,199	7	-	-	-	-	2	1,245
GUSTAVUS		-	-	142	2,660	-	6	-	-	-	-	2,808
HAINES		-	-	-	9,848	-	-	-	-	3,630	-	13,478
HOONAH		31	168	-	3,846	15	-	-	-	-	-	4,060
JUNEAU		1,481	3,035	10,139	3,708	156	384	2	5,088	758	-	24,751
KAKE		6	-	-	15	143	-	-	-	-	-	164
PELICAN		-	-	-	-	314	-	-	-	-	-	314
SITKA		-	-	-	-	45	-	-	-	-	-	45
SKAGWAY		-	-	3,288	-	5,967	-	-	-	-	-	9,255
TENAKEE		8	-	-	-	612	-	-	-	-	-	620
TOTAL		1,526	3,203	13,427	3,902	24,634	178	390	2	8,718	760	56,740
VEHICLES												
ANGOON		-	-	1	414	4	-	-	-	-	-	419
GUSTAVUS		-	-	38	889	-	2	-	-	-	-	929
HAINES		-	-	-	3,078	-	-	-	-	1,610	-	4,688
HOONAH		-	30	-	1,089	1	-	-	-	-	-	1,120
JUNEAU		451	1,013	2,326	1,178	35	95	10	1,214	94	-	6,416
KAKE		2	-	-	1	26	-	-	-	-	-	29
PELICAN		-	-	-	-	89	-	-	-	-	-	89
SITKA		-	-	-	-	35	-	-	-	-	-	35
SKAGWAY		-	-	1,348	-	1,311	-	-	-	-	-	2,659
TENAKEE		-	-	-	-	71	-	-	-	-	-	71
TOTAL		453	1,043	3,674	1,218	7,002	40	97	10	2,824	94	16,455

Please see page 55 for an interpretation of the information on this page.

Lituya On/Off

ON	OFF	ANNETTE BAY	KETCHIKAN	TOTAL
PASSENGERS				
ANNETTE BAY			11,975	11,975
KETCHIKAN		12,474		12,474
TOTAL		12,474	11,975	24,449
VEHICLES				
ANNETTE BAY			3,505	3,505
KETCHIKAN		3,724		3,724
TOTAL		3,724	3,505	7,229

Matanuska On/Off

ON	OFF	BELLINGHAM	HAINES	HOONAH	JUNEAU	KAKE	KETCHIKAN	PETERSBURG	PRINCE RUPERT	SITKA	SKAGWAY	WRANGELL	TOTAL
PASSENGERS													
BELLINGHAM			729	2	1,153	7	1,112	249	-	268	326	166	4,012
HAINES	634			1	1,916	-	203	106	82	208	924	42	4,116
HOONAH	2	1			85	9	-	-	-	11	-	-	108
JUNEAU	717	2,100	240			294	637	370	200	617	1,093	228	6,496
KAKE	7	-	-		119		8	3	3	13	-	-	153
KETCHIKAN	818	198	8	768		11		287	331	90	102	495	3,108
PETERSBURG	154	100	-	322	14	282			30	35	30	114	1,081
PRINCE RUPERT	-	85	-	136	3	390	40			30	69	33	786
SITKA	209	106	23	512	21	60	90	35			35	37	1,128
SKAGWAY	269	719	-	1,028	-	107	33	76	102			16	2,350
WRANGELL	108	45	1	223	5	317	126	32	22	46			925
TOTAL	2,918	4,083	275	6,262	364	3,116	1,304	789	1,396	2,625	1,131		24,263
VEHICLES													
BELLINGHAM			494	5	652	3	701	135	-	169	102	102	2,363
HAINES	393			-	694	-	131	29	49	105	409	26	1,836
HOONAH	1	-			44	-	5	-	-	4	-	-	54
JUNEAU	492	686	73			55	276	164	97	282	356	101	2,582
KAKE	4	-	1	49			3	3	2	9	-	-	71
KETCHIKAN	540	137	5	277	9			69	181	41	24	172	1,455
PETERSBURG	86	39	-	175	9	61			17	21	13	38	459
PRINCE RUPERT	-	40	-	64	1	217	31			17	19	20	409
SITKA	175	48	3	221	6	48	38	17			17	11	584
SKAGWAY	116	372	-	348	-	36	14	24	50			9	969
WRANGELL	59	26	-	109	1	113	60	22	16	12			418
TOTAL	1,866	1,842	87	2,633	84	1,591	543	409	714	952	479		11,200

Please see page 55 for an interpretation of the information on this page.

Tazlina On/Off

ON	OFF	ANGOON	GUSTAVUS	HAINES	HOONAH	JUNEAU	SKAGWAY	TOTAL
PASSENGERS								
ANGOON		-	-	-	130	-		130
GUSTAVUS		-	-	2	194	-		196
HAINES		-	-	-	652	31		683
HOONAH		-	3	-	394	-		397
JUNEAU	221	201	721	259		305		1,707
SKAGWAY		-	-	26	-	386		412
TOTAL		221	204	747	261	1,756	336	3,525
VEHICLES								
ANGOON		-	-	-	61	-		61
GUSTAVUS		-	-	2	84	-		86
HAINES		-	-	-	233	17		250
HOONAH		-	2	-	126	-		128
JUNEAU	63	82	189	110		91		535
SKAGWAY		-	-	13	-	100		113
TOTAL		63	84	202	112	604	108	1,173

Please see page 55 for an interpretation of the information on this page.

Tustumena On/Off

	OFF	AKUTAN	CHIGNIK	COLD BAY	CORDOVA	DUTCH HARBOR	FALSE PASS	HOMER	KING COVE	KODIAK	OUZINKIE	PORT LIONS	SAND POINT	SELDOVIA	VALDEZ	TOTAL
ON																
PASSENGERS																
AKUTAN			8	-	-	46	-	1	-	-	-	-	6	-	-	61
CHIGNIK	1			-	-	3	-	13	2	25	-	-	3	-	-	47
COLD BAY	-	-			-	2	-	4	30	-	-	-	2	-	-	38
CORDOVA	-	-	-			-	-	2	-	-	-	-	-	-	17	19
DUTCH HARBOR	43	3	1	-	-		-	80	4	20	-	-	8	-	-	159
FALSE PASS	21	-	-	-	-	2		-	-	-	-	-	-	-	-	23
HOMER	3	8	1	4	82	-		-	25	2,106	44	208	12	1,065	6	3,564
KING COVE	-	2	42	-	1	1	13		5	-	-	-	48	-	-	112
KODIAK	-	6	-	-	34	-	1,985	-		-	485	188	-	15	-	2,713
OUZINKIE	-	-	-	-	-	-	49	-	505			5	-	-	-	559
PORT LIONS	-	-	-	-	-	-	191	-	195	5			-	-	-	391
SAND POINT	18	-	6	-	7	-	13	66	2	-	-			-	-	112
SELDOVIA	-	-	-	-	3	-	1,029	-	3	-	-	-			-	1,035
VALDEZ	-	-	-	34	-	-	3	-	-	-	-	-	-	-		37
TOTAL	86	27	50	38	180	1	3,383	127	2,861	534	401	79	1,080	23	8,870	
VEHICLES																
AKUTAN		1	-	-	1	-	-	-	-	-	-	-	2	-	-	4
CHIGNIK	1			-	-	-	-	6	-	4	-	-	1	-	-	12
COLD BAY	-	-			-	1	2	13	14	2	-	-	3	-	-	35
CORDOVA	-	-	-			-	-	7	-	-	-	-	-	-	17	24
DUTCH HARBOR	4	-	1	-	-		-	26	2	4	-	-	3	-	-	40
FALSE PASS	1	-	1	-	-		-	1	1	-	-	-	-	-	-	4
HOMER	-	7	16	3	10	3		25	1,037	19	99	19	466	2		1,706
KING COVE	-	-	16	-	-	1	9		-	-	-	-	6	-	-	32
KODIAK	-	3	7	1	1	-	875	2		92	93	3	2	-		1,079
OUZINKIE	-	-	-	-	-	-	15	-	86		2	-	-	-	-	103
PORT LIONS	-	-	-	-	-	-	93	-	87	2			-	-	-	182
SAND POINT	1	-	4	-	-	-	16	7	3	-	-			-	-	31
SELDOVIA	-	-	-	-	-	-	463	-	1	-	-	-			-	464
VALDEZ	-	-	-	19	-	-	-	-	-	-	-	-	-	-		19
TOTAL	7	11	45	23	13	6	1,524	51	1,224	113	194	37	468	19	3,735	

Please see page 55 for an interpretation of the information on this page.

Contract Vessel On/Off

ON	OFF	ANGOON	CORDOVA	GUSTAVUS	HAINES	HOONAH	JUNEAU	KAKE	PELICAN	SKAGWAY	TENAKEE	WHITTIER	TOTAL
PASSENGERS													
ANGOON		-	-	-	-	61	13	-	-	-	-	-	74
CORDOVA		-	-	-	-	-	-	-	-	-	-	20	20
GUSTAVUS		-	-	-	-	13	-	-	-	-	-	-	13
HAINES		-	-	-	-	47	-	-	27	-	-	-	74
HOONAH		-	-	7	-	23	-	-	-	-	-	-	30
JUNEAU	50	-	3	52	15	-	59	61	32	3	-	-	275
KAKE	13	-	-	-	-	-	-	-	-	-	-	-	123
PELICAN		-	-	-	-	56	-	-	-	-	-	-	56
SKAGWAY		-	-	-	-	40	-	-	-	-	-	-	40
TENAKEE		-	-	-	-	1	-	-	-	-	-	-	1
WHITTIER		-	-	-	-	-	-	-	-	-	-	-	-
TOTAL		63	-	10	52	15	351	72	61	59	3	20	706
VEHICLES													
ANGOON		-	-	-	-	-	-	-	-	-	-	-	-
CORDOVA		-	-	-	-	-	-	-	-	-	-	-	-
GUSTAVUS		-	-	-	-	-	-	-	-	-	-	-	-
HAINES		-	-	-	-	-	-	-	-	-	-	-	-
HOONAH		-	-	-	-	-	-	-	-	-	-	-	-
JUNEAU		-	-	-	-	-	-	-	-	-	-	-	-
KAKE		-	-	-	-	-	-	-	-	-	-	-	-
PELICAN		-	-	-	-	-	-	-	-	-	-	-	-
SKAGWAY		-	-	-	-	-	-	-	-	-	-	-	-
TENAKEE		-	-	-	-	-	-	-	-	-	-	-	-
WHITTIER		-	-	-	-	-	-	-	-	-	-	-	-
TOTAL		-	-	-	-	-	-	-	-	-	-	-	-

Please see page 55 for an interpretation of the information on this page.



This Page Intentionally Left Blank

Link Volume Summary

Alaska Marine Highway System, Annual Traffic Volume Report • 2022

The link volume summary reports are used to establish a measure of capacity utilized, relative to the capacity provided. The reports show the traffic and capacity on each "link" of the system. A "link" is defined as a departure from one port and an arrival at the next. A complete trip usually consists of several links. For example, a passenger going from Juneau to Skagway in one trip would typically travel on two links "Juneau to Haines" and "Haines to Skagway." This passenger would be counted as one on each of these links. Consequently, the link volume count includes both the through-traffic and the traffic embarking from the first port in the link pair.

The link volume for each pair of ports is directional, with the port of origin appearing first. The link volume for "Bellingham-Ketchikan" indicates the total traffic northbound between Bellingham and Ketchikan with no intermediate stops. Cross-gulf links are listed in a separate table named "Cross-Gulf Link Volume."

Link volume data is provided by geographic area and by vessel. Reported information includes a passenger and vehicle count, total passenger and total vehicle miles for each link, the capacity ratios for both passengers and vehicles, the number of trips, trip length, and total miles of each link. Furthermore, monthly Link Volume Tables are provided by region. In these tables, only total counts for passengers, vehicles, and trips by month are provided.

The link volume data is useful because of the finite capacity of the vessels and the variation in size from vessel to vessel. 125 passengers on the *MV Aurora* traveling from Petersburg to Kake would have the same passenger link volume capacity ratio, 50%, as 225 passengers traveling on the *MV Malaspina*. High link volume ratios indicate that additional service may be warranted.

The link length in the table is given in nautical miles. Statute miles for each link are shown on the diagrammatic maps located on pages 91 and 92. The "vessel miles" are the total number of nautical miles traveled over each link during the year and are determined by multiplying the number of trips by the link length.

Passenger Capacity

As the Vessel Information Table on page 5 shows each vessel with functional booking limits rather than the maximum capacity as authorized by the United States Coast Guard (USCG). AMHS occasionally increases the capacity on "full" sailings to accommodate additional passengers, but it never goes beyond the USCG limit.

Following the example set in 1996, the functional booking limit for each sailing is used to calculate capacity ratios for the 2022 report. Prior to 1996, reports used a number closer to the USCG limit. This change results in a higher capacity ratio on most links, but more accurately reflects the percentage of usable passenger space.

Vehicle Capacity

This report continues to use linear feet to measure vehicle capacity. Vehicle capacity ratios are calculated by dividing the total linear feet sold on the car deck by the vehicle capacity in linear feet. The capacities used in the 1994 and 1995 reports were based on an analysis of fiscal year 1994 sailings. For the 1996 and subsequent reports, the vehicle capacity used has been changed to reflect the amount of space used for booking purposes.

The actual amount of "sellable" space on the car deck depends on the amount of open space between vehicles, needed for maneuvering vehicles on the car deck, and for pathways for people entering or exiting their vehicles. The mix of vehicles can affect this non-sellable space, as well as the number of vans being carried.

When comparing multi-year data, it is important to note the differences in vehicle capacity ratio calculations or the results will indicate an artificial change. The number of vehicles per link and the number of trips per link can be used to evaluate whether increases or decreases in link volume capacity ratios are significant or just reflect a change in the methodology.

Southeast Alaska Link Volume

LINK	PASSENGER			VEHICLE			TRIPS	LINK LENGTH	VESSEL MILES
	COUNT	MILES	CAPACITY	COUNT	MILES	CAPACITY			
ANGOON-HOONAH	63	3,969	25.2%	18	1,134	52.5%	1	63	63
ANGOON-JUNEAU	1,115	86,970	15.9%	307	23,946	33.4%	29	78	2,262
ANGOON-KAKE	303	18,180	35.6%	54	3,240	50.6%	4	60	240
ANGOON-KETCHIKAN	-	-	-	-	-	-	1	213	213
ANGOON-TENAKEE	838	29,330	16.0%	230	8,050	33.2%	21	35	735
ANNETTE BAY-KETCHIKAN	11,975	95,800	23.8%	3,505	28,040	40.0%	403	8	3,224
BELLINGHAM-KETCHIKAN	6,667	3,966,865	30.9%	3,899	2,319,905	88.6%	48	595	28,560
GUSTAVUS-HOONAH	2,900	66,700	14.6%	987	22,701	36.4%	79	23	1,817
GUSTAVUS-JUNEAU	463	28,706	26.5%	132	8,184	43.2%	7	62	434
GUSTAVUS-PELICAN	300	13,800	17.1%	74	3,404	39.1%	7	46	322
HAINES-JUNEAU	22,702	1,543,736	39.9%	7,294	495,992	72.7%	188	68	12,784
HAINES-SKAGWAY	12,436	161,668	22.4%	4,336	56,368	50.6%	186	13	2,418
HOONAH-ANGOON	56	3,528	22.4%	20	1,260	62.2%	1	63	63
HOONAH-GUSTAVUS	3,470	79,810	17.1%	1,113	25,599	40.0%	81	23	1,863
HOONAH-JUNEAU	7,012	336,576	31.9%	2,266	108,768	73.9%	85	48	4,080
HOONAH-PELICAN	8	512	8.0%	-	-	-	1	64	64
HOONAH-SITKA	599	70,682	33.3%	212	25,016	57.2%	4	118	472
HOONAH-TENAKEE	239	11,711	31.9%	44	2,156	47.1%	3	49	147
JUNEAU-ANGOON	1,360	106,080	19.3%	345	26,910	34.8%	28	78	2,184
JUNEAU-GUSTAVUS	643	39,866	18.9%	192	11,904	41.3%	13	62	806
JUNEAU-HAINES	22,421	1,524,628	39.0%	6,475	440,300	70.0%	191	68	12,988
JUNEAU-HOONAH	7,828	375,744	33.8%	2,556	122,688	79.8%	90	48	4,320
JUNEAU-KAKE	106	12,084	9.2%	36	4,104	39.1%	7	114	798
JUNEAU-KETCHIKAN	1,498	352,030	30.3%	825	193,875	87.4%	11	235	2,585
JUNEAU-PELICAN	203	18,473	11.3%	45	4,095	25.0%	9	91	819
JUNEAU-PETERSBURG	2,092	257,316	18.6%	1,194	146,862	52.9%	25	123	3,075
JUNEAU-SITKA	3,562	470,184	24.6%	2,067	272,844	79.5%	33	132	4,356
JUNEAU-SKAGWAY	352	28,512	18.0%	104	8,424	28.7%	7	81	567
JUNEAU-TENAKEE	1,074	67,662	23.3%	228	14,364	35.3%	19	63	1,197
KAKE-ANGOON	325	19,500	34.2%	50	3,000	51.8%	5	60	300
KAKE-JUNEAU	141	16,074	7.2%	53	6,042	20.5%	8	114	912
KAKE-PETERSBURG	1,021	66,365	22.7%	504	32,760	54.7%	10	65	650
KAKE-SITKA	694	79,810	14.0%	310	35,650	35.1%	11	115	1,265
KETCHIKAN-ANNETTE BAY	12,474	99,792	24.8%	3,724	29,792	48.4%	403	8	3,224
KETCHIKAN-BELLINGHAM	5,276	3,139,220	24.4%	3,325	1,978,375	73.1%	48	595	28,560
KETCHIKAN-JUNEAU	1,643	386,105	33.2%	754	177,190	80.0%	11	235	2,585
KETCHIKAN-PRINCE RUPERT	923	83,993	18.6%	479	43,589	49.6%	12	91	1,092
KETCHIKAN-WRANGELL	6,339	564,171	23.1%	3,304	294,056	62.2%	61	89	5,429
PELICAN-JUNEAU	430	39,130	11.8%	111	10,101	31.0%	17	91	1,547
PETERSBURG-JUNEAU	4,364	536,772	24.9%	2,409	296,307	72.5%	39	123	4,797
PETERSBURG-KAKE	613	39,845	10.5%	290	18,850	28.4%	13	65	845
PETERSBURG-KETCHIKAN	9	1,008	2.0%	12	1,344	13.9%	1	112	112
PETERSBURG-SITKA	910	141,960	22.5%	489	76,284	59.6%	9	156	1,404
PETERSBURG-WRANGELL	5,107	209,387	18.6%	2,833	116,153	52.9%	61	41	2,501
PRINCE RUPERT-KETCHIKAN	857	77,987	17.3%	456	41,496	50.0%	12	91	1,092
SITKA-HOONAH	277	32,686	20.5%	165	19,470	59.0%	3	118	354
SITKA-JUNEAU	1,907	251,724	26.2%	958	126,456	70.1%	17	132	2,244
SITKA-KAKE	1,337	153,755	29.7%	561	64,515	61.1%	10	115	1,150
SITKA-PETERSBURG	1,926	300,456	16.5%	1,218	190,008	57.1%	26	156	4,056
SKAGWAY-HAINES	12,682	164,866	23.3%	4,108	53,404	48.2%	181	13	2,353
SKAGWAY-JUNEAU	613	49,653	20.5%	201	16,281	37.9%	12	81	972
TENAKEE-ANGOON	968	33,880	18.1%	238	8,330	35.1%	22	35	770
TENAKEE-HOONAH	174	8,526	34.8%	38	1,862	55.0%	2	49	98
TENAKEE-JUNEAU	906	57,078	19.1%	213	13,419	32.1%	19	63	1,197
WRANGELL-KETCHIKAN	5,096	453,544	18.6%	2,857	254,273	53.2%	61	89	5,429
WRANGELL-PETERSBURG	6,159	252,519	22.4%	3,228	132,348	60.9%	61	41	2,501
TOTAL	185,456	17,030,928	26.5%	71,446	8,421,488	69.3%	2,717	-	170,895

Southwest Alaska Link Volume

LINK	PASSENGER			VEHICLE			TRIPS	LINK LENGTH	VESSEL MILES
	COUNT	MILES	CAPACITY	COUNT	MILES	CAPACITY			
AKUTAN-COLD BAY	131	20,698	27.3%	42	6,636	34.4%	3	158	474
AKUTAN-DUTCH HARBOR	180	8,100	37.5%	16	720	16.5%	3	45	135
CHENEGA BAY-CORDOVA	49	4,753	2.8%	27	2,619	11.4%	7	97	679
CHENEGA BAY-KODIAK	145	29,145	8.1%	112	22,512	47.8%	4	201	804
CHENEGA BAY-WHITTIER	230	15,410	6.6%	168	11,256	34.7%	10	67	670
CHIGNIK-KODIAK	251	62,499	27.0%	116	28,884	56.8%	4	249	996
CHIGNIK-SAND POINT	225	31,050	24.2%	128	17,664	67.4%	4	138	552
COLD BAY-DUTCH HARBOR	38	6,992	8.4%	4	736	5.2%	1	184	184
COLD BAY-FALSE PASS	155	8,990	32.3%	20	1,160	19.2%	3	58	174
COLD BAY-KING COVE	206	5,150	22.2%	92	2,300	51.4%	4	25	100
CORDOVA-CHENEGA BAY	14	1,358	1.1%	11	1,067	5.3%	5	97	485
CORDOVA-HOMER	5	1,250	1.0%	11	2,750	12.0%	3	250	750
CORDOVA-TATITLEK	87	4,350	7.9%	36	1,800	18.1%	5	50	250
CORDOVA-VALDEZ	801	59,274	11.4%	238	17,612	21.0%	31	74	2,294
CORDOVA-WHITTIER	5,301	514,197	12.8%	2,617	253,849	43.4%	173	97	16,781
DUTCH HARBOR-AKUTAN	159	7,155	33.1%	43	1,935	36.1%	3	45	135
DUTCH HARBOR-COLD BAY	34	6,256	7.6%	8	1,472	8.5%	1	184	184
FALSE PASS-AKUTAN	177	10,266	36.9%	18	1,044	16.8%	3	58	174
HOMER-CORDOVA	10	2,500	2.1%	6	1,500	6.8%	3	250	750
HOMER-KODIAK	2,333	317,288	21.0%	1,294	175,984	64.6%	44	136	5,984
HOMER-PORT LIONS	1,397	187,198	21.0%	672	90,048	46.3%	38	134	5,092
HOMER-SELDOVIA	1,348	22,916	10.2%	700	11,900	27.8%	68	17	1,156
KING COVE-COLD BAY	243	6,075	26.1%	72	1,800	41.6%	4	25	100
KING COVE-SAND POINT	281	27,538	30.2%	105	10,290	51.9%	4	98	392
KODIAK-CHENEGA BAY	182	36,582	8.1%	138	27,738	44.9%	5	201	1,005
KODIAK-CHIGNIK	255	63,495	27.4%	148	36,852	78.7%	4	249	996
KODIAK-HOMER	1,773	241,128	20.8%	848	115,328	51.6%	37	136	5,032
KODIAK-OUZINKIE	1,914	26,796	23.8%	849	11,886	45.8%	43	14	602
KODIAK-SELDOVIA	125	15,125	20.5%	72	8,712	57.6%	2	121	242
KODIAK-WHITTIER	378	100,548	12.0%	277	73,682	62.9%	7	266	1,862
OUZINKIE-KODIAK	1,944	27,216	24.7%	890	12,460	53.1%	42	14	588
OUZINKIE-PORT LIONS	1,438	18,694	18.2%	763	9,919	42.4%	42	13	546
PORT LIONS-HOMER	1,421	190,414	18.0%	754	101,036	42.1%	42	134	5,628
PORT LIONS-KODIAK	124	3,348	13.8%	68	1,836	58.2%	2	27	54
PORT LIONS-OUZINKIE	1,453	18,889	18.8%	815	10,595	50.4%	41	13	533
SAND POINT-CHIGNIK	229	31,602	24.6%	107	14,766	51.6%	4	138	552
SAND POINT-KING COVE	321	31,458	34.5%	100	9,800	53.7%	4	98	392
SELDOVIA-HOMER	1,341	22,797	9.8%	700	11,900	26.9%	69	17	1,173
SELDOVIA-PORT LIONS	32	3,904	20.0%	13	1,586	33.0%	1	122	122
TATITLEK-CORDOVA	58	2,900	4.3%	39	1,950	18.1%	6	50	300
TATITLEK-VALDEZ	457	10,054	22.9%	175	3,850	60.8%	8	22	176
TATITLEK-WHITTIER	872	56,680	28.1%	274	17,810	56.1%	13	65	845
VALDEZ-CORDOVA	708	52,392	10.2%	248	18,352	20.1%	30	74	2,220
VALDEZ-TATITLEK	785	17,270	39.3%	236	5,192	79.4%	8	22	176
VALDEZ-WHITTIER	5,015	391,170	29.9%	1,662	129,636	64.4%	69	78	5,382
WHITTIER-CHENEGA BAY	250	16,750	7.0%	163	10,921	34.8%	11	67	737
WHITTIER-CORDOVA	5,556	538,932	13.7%	2,692	261,124	44.7%	169	97	16,393
WHITTIER-KODIAK	89	23,674	6.6%	94	25,004	49.8%	3	266	798
WHITTIER-PORT LIONS	142	38,482	10.5%	197	53,387	111.8%	3	271	813
WHITTIER-TATITLEK	512	33,280	15.3%	216	14,040	42.8%	14	65	910
WHITTIER-VALDEZ	4,049	315,822	24.6%	1,515	118,170	58.9%	67	78	5,226
TOTAL	45,223	3,689,810	16.4%	20,609	1,775,070	47.6%	1,174	-	92,598

Cross-Gulf Link Volume

LINK	PASSENGER			VEHICLE			TRIPS	LINK LENGTH	VESSEL MILES
	COUNT	MILES	CAPACITY	COUNT	MILES	CAPACITY			
JUNEAU-WHITTIER	568	285,136	21.0%	374	187,748	92.1%	6	502	3,012
JUNEAU-YAKUTAT	891	201,366	24.8%	470	106,220	84.4%	8	226	1,808
WHITTIER-JUNEAU	295	148,090	13.1%	310	155,620	88.4%	5	502	2,510
WHITTIER-YAKUTAT	1,103	333,106	27.2%	670	202,340	100.7%	9	302	2,718
YAKUTAT-JUNEAU	1,197	270,522	26.6%	660	149,160	89.1%	10	226	2,260
YAKUTAT-WHITTIER	875	264,250	24.3%	450	135,900	80.3%	8	302	2,416
TOTAL	4,929	1,502,470	22.7%	2,934	936,988	89.7%	46	-	14,724

Aurora Link Volume

LINK	PASSENGER			VEHICLE			TRIPS	LINK LENGTH	VESSEL MILES
	COUNT	MILES	CAPACITY	COUNT	MILES	CAPACITY			
CHENEGA BAY-CORDOVA	49	4,753	2.8%	27	2,619	11.4%	7	97	679
CHENEGA BAY-WHITTIER	17	1,139	1.4%	13	871	6.8%	5	67	335
CORDOVA-CHENEGA BAY	14	1,358	1.1%	11	1,067	5.3%	5	97	485
CORDOVA-TATITLEK	87	4,350	7.9%	36	1,800	18.1%	5	50	250
CORDOVA-VALDEZ	778	57,572	12.1%	219	16,206	21.2%	27	74	1,998
CORDOVA-WHITTIER	5,281	512,257	12.9%	2,617	253,849	43.4%	169	97	16,393
TATITLEK-CORDOVA	58	2,900	4.3%	39	1,950	18.1%	6	50	300
TATITLEK-VALDEZ	457	10,054	22.9%	175	3,850	60.8%	8	22	176
TATITLEK-WHITTIER	872	56,680	28.1%	274	17,810	56.1%	13	65	845
VALDEZ-CORDOVA	671	49,654	10.4%	229	16,946	20.5%	27	74	1,998
VALDEZ-TATITLEK	785	17,270	39.3%	236	5,192	79.4%	8	22	176
VALDEZ-WHITTIER	5,015	391,170	30.0%	1,662	129,636	64.4%	68	78	5,304
WHITTIER-CHENEGA BAY	61	4,087	3.5%	37	2,479	14.7%	7	67	469
WHITTIER-CORDOVA	5,556	538,932	13.8%	2,692	261,124	44.7%	166	97	16,102
WHITTIER-TATITLEK	512	33,280	15.3%	216	14,040	42.8%	14	65	910
WHITTIER-VALDEZ	4,049	315,822	24.6%	1,515	118,170	58.9%	67	78	5,226
TOTAL	24,262	2,001,278	15.9%	9,998	847,609	44.6%	602	-	51,646

Columbia Link Volume

LINK	PASSENGER			VEHICLE			TRIPS	LINK LENGTH	VESSEL MILES
	COUNT	MILES	CAPACITY	COUNT	MILES	CAPACITY			
BELLINGHAM-KETCHIKAN	-	-	-	-	-	-	-	-	-
HAINES-JUNEAU	-	-	-	-	-	-	-	-	-
HAINES-SKAGWAY	-	-	-	-	-	-	-	-	-
JUNEAU-HAINES	-	-	-	-	-	-	-	-	-
JUNEAU-PETERSBURG	-	-	-	-	-	-	-	-	-
JUNEAU-SITKA	-	-	-	-	-	-	-	-	-
KETCHIKAN-BELLINGHAM	-	-	-	-	-	-	-	-	-
KETCHIKAN-WRANGELL	-	-	-	-	-	-	-	-	-
PETERSBURG-JUNEAU	-	-	-	-	-	-	-	-	-
PETERSBURG-SITKA	-	-	-	-	-	-	-	-	-
PETERSBURG-WRANGELL	-	-	-	-	-	-	-	-	-
SITKA-JUNEAU	-	-	-	-	-	-	-	-	-
SITKA-PETERSBURG	-	-	-	-	-	-	-	-	-
SKAGWAY-HAINES	-	-	-	-	-	-	-	-	-
WRANGELL-KETCHIKAN	-	-	-	-	-	-	-	-	-
WRANGELL-PETERSBURG	-	-	-	-	-	-	-	-	-
TOTAL	-	-	-	-	-	-	-	-	-

Kennicott Link Volume

LINK	PASSENGER			VEHICLE			TRIPS	LINK LENGTH	VESSEL MILES
	COUNT	MILES	CAPACITY	COUNT	MILES	CAPACITY			
BELLINGHAM-KETCHIKAN	2,655	1,579,725	26.8%	1,536	913,920	87.3%	22	595	13,090
CHENEGA BAY-KODIAK	145	29,145	8.1%	112	22,512	47.8%	4	201	804
CHENEGA BAY-WHITTIER	213	14,271	9.5%	155	10,385	50.8%	5	67	335
CHIGNIK-KODIAK	75	18,675	16.7%	32	7,968	34.3%	1	249	249
CHIGNIK-SAND POINT	56	7,728	12.4%	40	5,520	58.2%	1	138	138
COLD BAY-DUCTH HARBOR	38	6,992	8.4%	4	736	5.2%	1	184	184
COLD BAY-KING COVE	40	1,000	8.9%	20	500	29.2%	1	25	25
DUTCH HARBOR-COLD BAY	34	6,256	7.6%	8	1,472	8.5%	1	184	184
HAINES-JUNEAU	1,338	90,984	21.2%	556	37,808	59.1%	14	68	952
HAINES-SKAGWAY	438	5,694	8.8%	165	2,145	23.4%	11	13	143
HOMER-KODIAK	1,086	147,696	17.2%	621	84,456	69.0%	14	136	1,904
HOMER-PORT LIONS	181	24,254	20.1%	118	15,812	96.1%	2	134	268
HOMER-SELDOVIA	237	4,029	6.6%	218	3,706	50.5%	8	17	136
JUNEAU-HAINES	1,365	92,820	21.7%	553	37,604	58.4%	14	68	952
JUNEAU-KETCHIKAN	1,498	352,030	30.3%	825	193,875	87.4%	11	235	2,585
JUNEAU-PETERSBURG	170	20,910	7.6%	162	19,926	40.9%	5	123	615
JUNEAU-SITKA	909	119,988	16.8%	631	83,292	79.7%	12	132	1,584
JUNEAU-WHITTIER	568	285,136	21.0%	374	187,748	92.1%	6	502	3,012
JUNEAU-YAKUTAT	891	201,366	24.8%	470	106,220	84.4%	8	226	1,808
KETCHIKAN-BELLINGHAM	2,358	1,403,010	23.8%	1,459	868,105	81.2%	22	595	13,090
KETCHIKAN-JUNEAU	1,643	386,105	33.2%	754	177,190	80.0%	11	235	2,585
KETCHIKAN-PRINCE RUPERT	134	12,194	9.9%	70	6,370	33.9%	3	91	273
KETCHIKAN-WRANGELL	1,084	96,476	14.2%	716	63,724	60.9%	17	89	1,513
KING COVE-COLD BAY	41	1,025	9.1%	12	300	16.4%	1	25	25
KING COVE-SAND POINT	81	7,938	18.0%	35	3,430	35.5%	1	98	98
KODIAK-CHENEGA BAY	182	36,582	8.1%	138	27,738	44.9%	5	201	1,005
KODIAK-CHIGNIK	81	20,169	18.0%	52	12,948	75.6%	1	249	249
KODIAK-HOMER	606	82,416	15.0%	317	43,112	51.9%	9	136	1,224
KODIAK-OUZINKIE	337	4,718	18.7%	273	3,822	85.7%	4	14	56
KODIAK-SELDOVIA	102	12,342	22.7%	57	6,897	65.9%	1	121	121
KODIAK-WHITTIER	378	100,548	12.0%	277	73,682	62.9%	7	266	1,862
OUZINKIE-KODIAK	248	3,472	13.8%	268	3,752	108.3%	4	14	56
OUZINKIE-PORT LIONS	292	3,796	16.2%	262	3,406	81.5%	4	13	52
PETERSBURG-JUNEAU	897	110,331	15.3%	562	69,126	65.8%	13	123	1,599
PETERSBURG-KETCHIKAN	9	1,008	2.0%	12	1,344	13.9%	1	112	112
PETERSBURG-SITKA	162	25,272	9.0%	146	22,776	43.1%	4	156	624
PETERSBURG-WRANGELL	955	39,155	13.3%	615	25,215	55.6%	16	41	656
PORT LIONS-HOMER	277	37,118	15.4%	255	34,170	79.3%	4	134	536
PORT LIONS-KODIAK	124	3,348	13.8%	68	1,836	58.2%	2	27	54
PORT LIONS-OUZINKIE	213	2,769	11.8%	258	3,354	104.9%	4	13	52
PRINCE RUPERT-KETCHIKAN	71	6,461	5.3%	47	4,277	24.4%	3	91	273
SAND POINT-CHIGNIK	78	10,764	17.3%	32	4,416	34.3%	1	138	138
SAND POINT-KING COVE	70	6,860	15.6%	23	2,254	35.4%	1	98	98
SELDOVIA-HOMER	284	4,828	7.0%	220	3,740	43.7%	9	17	153
SITKA-JUNEAU	233	30,756	12.9%	216	28,512	76.8%	4	132	528
SITKA-PETERSBURG	798	124,488	14.8%	490	76,440	61.1%	12	156	1,872
SKAGWAY-HAINES	418	5,434	8.4%	177	2,301	24.4%	11	13	143
WHITTIER-CHENEGA BAY	189	12,663	10.5%	126	8,442	55.1%	4	67	268
WHITTIER-JUNEAU	295	148,090	13.1%	310	155,620	88.4%	5	502	2,510
WHITTIER-KODIAK	89	23,674	6.6%	94	25,004	49.8%	3	266	798
WHITTIER-PORT LIONS	142	38,482	10.5%	197	53,387	111.8%	3	271	813
WHITTIER-YAKUTAT	1,103	333,106	27.2%	670	202,340	100.7%	9	302	2,718
WRANGELL-KETCHIKAN	924	82,236	12.8%	630	56,070	57.0%	16	89	1,424
WRANGELL-PETERSBURG	1,130	46,330	14.8%	710	29,110	60.6%	17	41	697
YAKUTAT-JUNEAU	1,197	270,522	26.6%	660	149,160	89.1%	10	226	2,260
YAKUTAT-WHITTIER	875	264,250	24.3%	450	135,900	80.3%	8	302	2,416
TOTAL	30,037	6,807,435	21.0%	18,258	4,124,875	76.9%	391	-	71,919

LeConte Link Volume

LINK	PASSENGER			VEHICLE			TRIPS	LINK LENGTH	VESSEL MILES
	COUNT	MILES	CAPACITY	COUNT	MILES	CAPACITY			
ANGOON-HOONAH	63	3,969	25.2%	18	1,134	52.5%	1	63	63
ANGOON-JUNEAU	826	64,428	17.4%	246	19,188	40.1%	19	78	1,482
ANGOON-KAKE	227	13,620	30.3%	54	3,240	50.7%	3	60	180
ANGOON-KETCHIKAN	-	-	-	-	-	-	1	213	213
ANGOON-TENAKEE	838	29,330	16.0%	230	8,050	33.2%	21	35	735
GUSTAVUS-HOONAH	2,669	61,387	14.4%	901	20,723	36.5%	74	23	1,702
GUSTAVUS-JUNEAU	74	4,588	29.6%	16	992	51.3%	1	62	62
GUSTAVUS-PELICAN	300	13,800	17.1%	74	3,404	39.1%	7	46	322
HAINES-JUNEAU	15,771	1,072,428	47.8%	4,389	298,452	81.3%	132	68	8,976
HAINES-SKAGWAY	8,466	110,058	26.3%	2,824	36,712	63.2%	129	13	1,677
HOONAH-ANGOON	56	3,528	22.4%	20	1,260	62.2%	1	63	63
HOONAH-GUSTAVUS	3,098	71,254	16.5%	1,001	23,023	39.9%	75	23	1,725
HOONAH-JUNEAU	6,452	309,696	33.5%	1,971	94,608	77.4%	77	48	3,696
HOONAH-TENAKEE	239	11,711	31.9%	44	2,156	47.1%	3	49	147
JUNEAU-ANGOON	1,058	82,524	21.2%	282	21,996	41.7%	20	78	1,560
JUNEAU-GUSTAVUS	390	24,180	19.5%	104	6,448	46.9%	8	62	496
JUNEAU-HAINES	14,975	1,018,300	45.7%	3,540	240,720	76.0%	131	68	8,908
JUNEAU-HOONAH	6,781	325,488	34.3%	2,171	104,208	84.0%	79	48	3,792
JUNEAU-KAKE	89	10,146	11.9%	36	4,104	39.1%	3	114	342
JUNEAU-PELICAN	144	13,104	9.6%	45	4,095	25.0%	6	91	546
JUNEAU-SITKA	2	264	2.9%	10	1,320	32.4%	1	132	132
JUNEAU-TENAKEE	1,060	66,780	23.6%	228	14,364	35.3%	18	63	1,134
KAKE-ANGOON	194	11,640	25.9%	50	3,000	51.9%	3	60	180
KAKE-JUNEAU	104	11,856	13.9%	29	3,306	28.8%	3	114	342
PELICAN-JUNEAU	368	33,488	11.3%	111	10,101	31.0%	13	91	1,183
SITKA-JUNEAU	45	5,940	64.3%	35	4,620	88.4%	1	132	132
SKAGWAY-HAINES	9,211	119,743	28.6%	2,659	34,567	59.1%	129	13	1,677
TENAKEE-ANGOON	956	33,460	18.2%	238	8,330	35.1%	21	35	735
TENAKEE-HOONAH	174	8,526	34.8%	38	1,862	55.0%	2	49	98
TENAKEE-JUNEAU	906	57,078	19.1%	213	13,419	32.1%	19	63	1,197
TOTAL	75,536	3,592,314	33.3%	21,577	989,402	63.6%	1,001	-	43,497

Lituya Link Volume

LINK	PASSENGER			VEHICLE			TRIPS	LINK LENGTH	VESSEL MILES
	COUNT	MILES	CAPACITY	COUNT	MILES	CAPACITY			
ANNETTE BAY-KETCHIKAN	11,975	95,800	23.8%	3,505	28,040	40.0%	403	8	3,224
KETCHIKAN-ANNETTE BAY	12,474	99,792	24.8%	3,724	29,792	48.4%	403	8	3,224
TOTAL	24,449	195,592	20.3%	7,229	57,832	44.2%	806	-	6,448

Matanuska Link Volume

LINK	PASSENGER			VEHICLE			TRIPS	LINK LENGTH	VESSEL MILES
	COUNT	MILES	CAPACITY	COUNT	MILES	CAPACITY			
BELLINGHAM-KETCHIKAN	4,012	2,387,140	34.3%	2,363	1,405,985	89.5%	26	595	15,470
HAINES-JUNEAU	4,967	337,756	32.5%	2,164	147,152	67.7%	34	68	2,312
HAINES-SKAGWAY	2,955	38,415	18.8%	1,178	15,314	39.6%	35	13	455
HOONAH-JUNEAU	331	15,888	24.5%	201	9,648	70.4%	3	48	144
HOONAH-SITKA	599	70,682	33.3%	212	25,016	57.2%	4	118	472
JUNEAU-HAINES	5,323	361,964	33.8%	2,206	150,008	69.3%	35	68	2,380
JUNEAU-HOONAH	820	39,360	45.6%	281	13,488	74.6%	4	48	192
JUNEAU-PETERSBURG	1,922	236,406	21.4%	1,032	126,936	55.4%	20	123	2,460
JUNEAU-SITKA	2,651	349,932	29.5%	1,426	188,232	80.3%	20	132	2,640
KAKE-JUNEAU	24	2,736	2.7%	24	2,736	15.4%	2	114	228
KAKE-PETERSBURG	1,021	66,365	22.7%	504	32,760	54.7%	10	65	650
KAKE-SITKA	694	79,810	14.0%	310	35,650	35.1%	11	115	1,265
KETCHIKAN-BELLINGHAM	2,918	1,736,210	24.9%	1,866	1,110,270	67.0%	26	595	15,470
KETCHIKAN-PRINCE RUPERT	789	71,799	21.9%	409	37,219	54.0%	9	91	819
KETCHIKAN-WRANGELL	5,255	467,695	26.5%	2,588	230,332	62.5%	44	89	3,916
PETERSBURG-JUNEAU	3,467	426,441	29.6%	1,847	227,181	75.2%	26	123	3,198
PETERSBURG-KAKE	613	39,845	10.5%	290	18,850	28.4%	13	65	845
PETERSBURG-SITKA	748	116,688	33.2%	343	53,508	70.4%	5	156	780
PETERSBURG-WRANGELL	4,152	170,232	20.5%	2,218	90,938	52.1%	45	41	1,845
PRINCE RUPERT-KETCHIKAN	786	71,526	21.8%	409	37,219	56.7%	9	91	819
SITKA-HOONAH	277	32,686	20.5%	165	19,470	59.0%	3	118	354
SITKA-JUNEAU	1,629	215,028	30.2%	707	93,324	67.6%	12	132	1,584
SITKA-KAKE	1,337	153,755	29.7%	561	64,515	61.1%	10	115	1,150
SITKA-PETERSBURG	1,128	175,968	17.9%	728	113,568	54.4%	14	156	2,184
SKAGWAY-HAINES	2,566	33,358	16.8%	1,142	14,846	38.9%	34	13	442
SKAGWAY-JUNEAU	114	9,234	25.3%	53	4,293	47.7%	1	81	81
WRANGELL-KETCHIKAN	4,172	371,308	20.6%	2,227	198,203	52.1%	45	89	4,005
WRANGELL-PETERSBURG	5,029	206,189	25.4%	2,518	103,238	61.0%	44	41	1,804
TOTAL	60,299	8,284,416	27.2%	29,972	4,569,899	68.4%	544	-	67,964

Tazlina Link Volume

LINK	PASSENGER			VEHICLE			TRIPS	LINK LENGTH	VESSEL MILES
	COUNT	MILES	CAPACITY	COUNT	MILES	CAPACITY			
ANGOON-JUNEAU	130	10,140	6.6%	61	4,758	19.7%	7	78	546
GUSTAVUS-HOONAH	231	5,313	16.5%	86	1,978	35.5%	5	23	115
GUSTAVUS-JUNEAU	359	22,258	25.6%	116	7,192	41.9%	5	62	310
HAINES-JUNEAU	626	42,568	27.9%	185	12,580	39.5%	8	68	544
HAINES-SKAGWAY	471	6,123	21.0%	169	2,197	40.3%	8	13	104
HOONAH-GUSTAVUS	345	7,935	24.6%	112	2,576	41.2%	5	23	115
HOONAH-JUNEAU	229	10,992	16.4%	94	4,512	37.1%	5	48	240
JUNEAU-ANGOON	221	17,238	11.3%	63	4,914	19.9%	7	78	546
JUNEAU-GUSTAVUS	253	15,686	18.1%	88	5,456	34.6%	5	62	310
JUNEAU-HAINES	674	45,832	26.7%	176	11,968	36.3%	9	68	612
JUNEAU-HOONAH	207	9,936	14.8%	104	4,992	38.7%	5	48	240
JUNEAU-SKAGWAY	352	28,512	18.0%	104	8,424	28.7%	7	81	567
SKAGWAY-HAINES	487	6,331	24.8%	130	1,690	34.8%	7	13	91
SKAGWAY-JUNEAU	412	33,372	18.4%	148	11,988	35.7%	8	81	648
TOTAL	4,997	262,236	18.8%	1,636	85,225	32.6%	91	-	4,988

Tustumena Link Volume

LINK	PASSENGER			VEHICLE			TRIPS	LINK LENGTH	VESSEL MILES
	COUNT	MILES	CAPACITY	COUNT	MILES	CAPACITY			
AKUTAN-COLD BAY	131	20,698	27.3%	42	6,636	34.4%	3	158	474
AKUTAN-DUTCH HARBOR	180	8,100	37.5%	16	720	16.5%	3	45	135
CHIGNIK-KODIAK	176	43,824	36.7%	84	20,916	69.2%	3	249	747
CHIGNIK-SAND POINT	169	23,322	35.2%	88	12,144	72.4%	3	138	414
COLD BAY-FALSE PASS	155	8,990	32.3%	20	1,160	19.2%	3	58	174
COLD BAY-KING COVE	166	4,150	34.6%	72	1,800	63.7%	3	25	75
CORDOVA-HOMER	5	1,250	1.0%	11	2,750	12.0%	3	250	750
CORDOVA-VALDEZ	23	1,702	4.8%	19	1,406	19.2%	3	74	222
DUTCH HARBOR-AKUTAN	159	7,155	33.1%	43	1,935	36.1%	3	45	135
FALSE PASS-AKUTAN	177	10,266	36.9%	18	1,044	16.8%	3	58	174
HOMER-CORDOVA	10	2,500	2.1%	6	1,500	6.8%	3	250	750
HOMER-KODIAK	1,247	169,592	26.0%	673	91,528	61.2%	30	136	4,080
HOMER-PORT LIONS	1,216	162,944	21.1%	554	74,236	41.7%	36	134	4,824
HOMER-SELDOVIA	1,111	18,887	11.6%	482	8,194	22.8%	60	17	1,020
KING COVE-COLD BAY	202	5,050	42.1%	60	1,500	55.5%	3	25	75
KING COVE-SAND POINT	200	19,600	41.7%	70	6,860	60.9%	3	98	294
KODIAK-CHIGNIK	174	43,326	36.3%	96	23,904	80.5%	3	249	747
KODIAK-HOMER	1,167	158,712	26.0%	531	72,216	51.4%	28	136	3,808
KODIAK-OUZINKIE	1,577	22,078	25.3%	576	8,064	39.0%	39	14	546
KODIAK-SELDOVIA	23	2,783	14.4%	15	1,815	43.8%	1	121	121
OUZINKIE-KODIAK	1,696	23,744	27.9%	622	8,708	43.5%	38	14	532
OUZINKIE-PORT LIONS	1,146	14,898	18.8%	501	6,513	35.5%	38	13	494
PORT LIONS-HOMER	1,144	153,296	18.8%	499	66,866	35.6%	38	134	5,092
PORT LIONS-OUZINKIE	1,240	16,120	20.9%	557	7,241	40.7%	37	13	481
SAND POINT-CHIGNIK	151	20,838	31.5%	75	10,350	61.1%	3	138	414
SAND POINT-KING COVE	251	24,598	52.3%	77	7,546	63.7%	3	98	294
SELDOVIA-HOMER	1,057	17,969	11.0%	480	8,160	22.8%	60	17	1,020
SELDOVIA-PORT LIONS	32	3,904	20.0%	13	1,586	33.0%	1	122	122
VALDEZ-CORDOVA	37	2,738	7.7%	19	1,406	16.4%	3	74	222
TOTAL	15,022	1,013,034	22.4%	6,319	458,704	43.5%	457	-	28,236

Contract Vessel Link Volume

LINK	PASSENGER			VEHICLE			TRIPS	LINK LENGTH	VESSEL MILES
	COUNT	MILES	CAPACITY	COUNT	MILES	CAPACITY			
ANGOON-JUNEAU	159	12,402	53.0%	-	-	-	3	78	234
ANGOON-KAKE	76	4,560	76.0%	-	-	-	1	60	60
CORDOVA-VALDEZ	-	-	-	-	-	-	1	74	74
CORDOVA-WHITTIER	20	1,940	5.1%	-	-	-	4	97	388
GUSTAVUS-JUNEAU	30	1,860	30.0%	-	-	-	1	62	62
HAINES-SKAGWAY	106	1,378	35.3%	-	-	-	3	13	39
HOONAH-GUSTAVUS	27	621	27.0%	-	-	-	1	23	23
HOONAH-PELICAN	8	512	8.0%	-	-	-	1	64	64
JUNEAU-ANGOON	81	6,318	81.0%	-	-	-	1	78	78
JUNEAU-HAINES	84	5,712	42.0%	-	-	-	2	68	136
JUNEAU-HOONAH	20	960	10.0%	-	-	-	2	48	96
JUNEAU-KAKE	17	1,938	4.3%	-	-	-	4	114	456
JUNEAU-PELICAN	59	5,369	19.7%	-	-	-	3	91	273
JUNEAU-TENAKEE	14	882	14.0%	-	-	-	1	63	63
KAKE-ANGOON	131	7,860	65.5%	-	-	-	2	60	120
KAKE-JUNEAU	13	1,482	4.3%	-	-	-	3	114	342
PELICAN-JUNEAU	62	5,642	15.5%	-	-	-	4	91	364
SKAGWAY-JUNEAU	87	7,047	29.0%	-	-	-	3	81	243
TENAKEE-ANGOON	12	420	12.0%	-	-	-	1	35	35
VALDEZ-WHITTIER	-	-	-	-	-	-	1	78	78
WHITTIER-CORDOVA	-	-	-	-	-	-	3	97	291
TOTAL	1,006	66,903	19.1%	-	-	-	45	-	3,519

Monthly Southeast Link Volume

(January - June)

LINK	JANUARY			FEBRUARY			MARCH			APRIL			MAY			JUNE		
	PASS	VEH	TRIPS	PASS	VEH	TRIPS	PASS	VEH	TRIPS	PASS	VEH	TRIPS	PASS	VEH	TRIPS	PASS	VEH	TRIPS
ANGOON-HOONAH	-	-	-	-	-	-	-	-	-	63	18	1	-	-	-	-	-	-
ANGOON-JUNEAU	110	20	2	74	35	4	185	34	5	47	14	1	34	18	2	179	64	5
ANGOON-KAKE	-	-	-	-	-	-	-	-	-	-	-	-	-	-	-	-	-	-
ANGOON-KETCHIKAN	-	-	1	-	-	-	-	-	-	-	-	-	-	-	-	-	-	-
ANGOON-TENAKEE	-	-	-	-	-	-	-	-	-	27	16	3	47	14	2	47	18	2
ANNETTE BAY-KETCHIKAN	413	135	25	1,067	320	40	1,344	392	44	1,260	401	44	1,350	419	44	-	-	-
BELLINGHAM-KETCHIKAN	110	113	1	252	286	3	342	336	3	424	313	4	702	477	5	1,028	461	5
GUSTAVUS-HOONAH	-	-	1	109	35	2	138	58	4	167	105	8	259	126	9	319	108	8
GUSTAVUS-JUNEAU	104	16	2	132	33	2	227	83	3	-	-	-	-	-	-	-	-	-
GUSTAVUS-PELICAN	-	-	-	-	-	-	-	-	-	-	-	-	-	-	-	88	28	2
HAINES-JUNEAU	319	123	4	655	239	8	727	268	9	1,505	1,118	20	1,904	1,061	19	2,234	692	16
HAINES-SKAGWAY	167	31	5	232	124	8	613	226	9	875	390	20	979	383	18	1,567	518	15
HOONAH-ANGOON	-	-	-	-	-	-	-	-	-	-	-	-	-	-	-	56	20	1
HOONAH-GUSTAVUS	99	26	2	115	34	2	260	91	4	220	138	8	408	179	9	497	130	8
HOONAH-JUNEAU	-	-	1	133	87	3	250	138	5	363	212	9	638	227	9	919	309	10
HOONAH-PELICAN	8	-	1	-	-	-	-	-	-	-	-	-	-	-	-	-	-	-
HOONAH-SITKA	-	-	-	47	43	1	315	117	2	237	52	1	-	-	-	-	-	-
HOONAH-TENAKEE	-	-	-	-	-	-	-	-	-	-	-	-	35	11	1	44	13	1
JUNEAU-ANGOON	57	9	1	75	28	4	146	35	3	101	35	3	41	19	2	94	31	3
JUNEAU-GUSTAVUS	-	-	1	130	34	2	123	54	3	-	-	-	-	-	-	93	30	2
JUNEAU-HAINES	386	90	6	610	249	8	982	356	10	1,763	730	20	2,126	734	19	2,635	695	16
JUNEAU-HOONAH	94	28	3	137	84	3	690	263	6	802	327	9	709	282	10	1,009	287	10
JUNEAU-KAKE	-	-	-	-	-	-	-	-	1	-	-	-	-	-	-	-	-	-
JUNEAU-KETCHIKAN	-	-	-	-	-	-	-	-	-	-	-	-	57	69	1	442	242	3
JUNEAU-PELICAN	-	-	-	28	-	1	17	-	1	53	11	1	36	9	2	-	-	-
JUNEAU-PETERSBURG	77	78	2	63	86	2	106	86	3	28	26	1	139	94	2	348	146	3
JUNEAU-SITKA	-	-	1	113	105	2	31	37	1	212	212	3	542	310	5	508	206	3
JUNEAU-SKAGWAY	-	-	-	131	40	4	221	64	3	-	-	-	-	-	-	-	-	-
JUNEAU-TENAKEE	33	8	2	-	-	-	46	12	1	100	35	2	65	10	1	135	22	2
KAKE-ANGOON	-	-	-	-	-	-	57	-	1	-	-	-	-	-	-	-	-	-
KAKE-JUNEAU	-	-	-	10	13	1	-	-	-	14	11	1	-	-	-	-	-	-
KAKE-PETERSBURG	-	-	-	33	35	1	163	95	2	-	-	-	169	97	2	255	107	2
KAKE-SITKA	-	-	-	13	21	1	64	36	2	114	30	1	-	9	1	185	72	2
KETCHIKAN-ANNETTE BAY	518	153	25	1,028	336	40	1,311	401	44	1,305	417	44	1,342	412	44	-	-	-
KETCHIKAN-BELLINGHAM	107	110	2	166	193	3	150	136	2	194	184	4	476	352	6	762	465	5
KETCHIKAN-JUNEAU	-	-	-	-	-	-	-	-	-	3	6	1	113	76	1	426	149	2
KETCHIKAN-PRINCE RUPERT	-	-	-	-	-	-	-	-	-	-	-	-	-	-	-	142	79	3
KETCHIKAN-WRANGELL	80	90	1	248	270	5	498	243	6	598	424	6	551	344	5	720	318	6
PELICAN-JUNEAU	8	-	1	26	-	1	19	-	1	18	8	1	23	7	2	59	24	2
PETERSBURG-JUNEAU	-	-	-	126	134	2	187	167	3	429	360	4	509	320	4	591	251	4
PETERSBURG-KAKE	-	-	-	22	24	2	38	28	2	126	37	2	-	-	1	141	55	2
PETERSBURG-KETCHIKAN	9	12	1	-	-	-	-	-	-	-	-	-	-	-	-	-	-	-
PETERSBURG-SITKA	80	95	1	69	89	1	113	21	1	-	-	-	-	-	-	-	-	-
PETERSBURG-WRANGELL	66	68	2	180	214	5	319	184	6	312	206	5	482	316	6	600	288	6
PRINCE RUPERT-KETCHIKAN	-	-	-	-	-	-	-	-	-	-	-	-	-	-	-	267	156	3
SITKA-HOONAH	-	-	-	36	30	1	26	51	1	-	-	-	-	-	-	215	84	1
SITKA-JUNEAU	72	83	1	73	92	1	125	24	1	229	61	1	45	35	2	132	67	1
SITKA-KAKE	-	-	-	52	43	1	278	107	2	-	-	-	189	106	2	317	125	2
SITKA-PETERSBURG	-	-	1	105	89	2	21	16	1	317	206	4	196	141	2	47	29	1
SKAGWAY-HAINES	65	19	3	343	128	8	379	150	7	727	415	20	1,085	521	18	1,624	587	15
SKAGWAY-JUNEAU	74	-	2	133	58	4	393	143	5	-	-	-	-	-	-	-	-	-
TENAKEE-ANGOON	41	9	2	-	-	-	39	10	1	57	19	2	78	20	2	104	32	3
TENAKEE-HOONAH	-	-	-	-	-	-	-	-	-	-	-	-	-	-	-	38	12	1
TENAKEE-JUNEAU	-	-	-	-	-	-	-	-	-	59	27	3	63	17	2	40	7	1
WRANGELL-KETCHIKAN	68	72	2	178	203	5	357	190	6	305	205	5	485	312	6	540	283	6
WRANGELL-PETERSBURG	85	98	1	231	261	5	403	222	6	556	398	6	535	328	5	745	324	6
TOTAL	3,250	1,485	106	7,175	4,096	188	11,703	4,874	220	13,610	7,167	268	16,412	7,846	271	20,192	7,534	189

Monthly Southeast Link Volume

(July - December)

LINK	JULY			AUGUST			SEPTEMBER			OCTOBER			NOVEMBER			DECEMBER		
	PASS	VEH	TRIPS	PASS	VEH	TRIPS	PASS	VEH	TRIPS	PASS	VEH	TRIPS	PASS	VEH	TRIPS	PASS	VEH	TRIPS
ANGOON-HOONAH	-	-	-	-	-	-	-	-	-	-	-	-	-	-	-	-	-	-
ANGOON-JUNEAU	51	13	1	131	29	3	127	31	2	46	17	1	69	24	2	62	8	1
ANGOON-KAKE	-	-	-	76	-	1	-	-	-	43	14	1	109	20	1	75	20	1
ANGOON-KETCHIKAN	-	-	-	-	-	-	-	-	-	-	-	-	-	-	-	-	-	-
ANGOON-TENAKEE	164	38	3	104	23	2	57	26	2	74	22	2	161	34	2	157	39	3
ANNETTE BAY-KETCHIKAN	-	-	-	790	204	26	1,467	430	44	1,800	469	48	822	236	40	1,662	499	48
BELLINGHAM-KETCHIKAN	1,208	533	6	1,129	471	6	547	278	5	298	198	3	355	243	4	272	190	3
GUSTAVUS-HOONAH	462	106	8	440	131	8	321	102	8	288	107	9	166	44	6	231	65	8
GUSTAVUS-JUNEAU	-	-	-	-	-	-	-	-	-	-	-	-	-	-	-	-	-	-
GUSTAVUS-PELICAN	79	13	2	83	13	2	50	20	1	-	-	-	-	-	-	-	-	-
HAINES-JUNEAU	3,898	939	21	3,322	788	20	2,997	714	18	2,271	614	18	1,592	401	16	1,278	337	19
HAINES-SKAGWAY	2,564	802	21	2,113	719	20	1,587	625	18	703	257	17	554	137	15	482	124	20
HOONAH-ANGOON	-	-	-	-	-	-	-	-	-	-	-	-	-	-	-	-	-	-
HOONAH-GUSTAVUS	484	101	8	518	108	9	265	87	8	234	98	9	147	58	6	223	63	8
HOONAH-JUNEAU	841	185	8	820	239	8	725	216	8	858	250	9	763	211	7	702	192	8
HOONAH-PELICAN	-	-	-	-	-	-	-	-	-	-	-	-	-	-	-	-	-	-
HOONAH-SITKA	-	-	-	-	-	-	-	-	-	-	-	-	-	-	-	-	-	-
HOONAH-TENAKEE	-	-	-	-	-	-	-	-	-	-	-	-	160	20	1	-	-	-
JUNEAU-ANGOON	243	51	3	204	32	3	137	42	2	81	22	1	51	14	1	130	27	2
JUNEAU-GUSTAVUS	118	18	2	127	33	2	52	23	1	-	-	-	-	-	-	-	-	-
JUNEAU-HAINES	4,182	909	21	2,843	744	20	2,376	712	18	1,775	503	18	1,399	372	16	1,344	381	19
JUNEAU-HOONAH	788	198	8	939	239	9	596	198	8	767	246	9	652	207	7	645	197	8
JUNEAU-KAKE	-	-	-	17	-	1	-	-	-	20	12	1	48	16	3	21	8	1
JUNEAU-KETCHIKAN	350	161	2	273	139	2	275	146	2	101	68	1	-	-	-	-	-	-
JUNEAU-PELICAN	-	-	-	-	-	-	20	6	1	9	2	1	23	9	1	17	8	1
JUNEAU-PETERSBURG	411	197	3	433	209	3	394	188	3	56	41	1	20	32	1	17	11	1
JUNEAU-SITKA	639	254	3	398	163	2	210	149	1	419	258	4	261	213	4	229	160	4
JUNEAU-SKAGWAY	-	-	-	-	-	-	-	-	-	-	-	-	-	-	-	-	-	-
JUNEAU-TENAKEE	54	9	1	119	21	2	79	19	2	160	27	2	101	29	2	182	36	2
KAKE-ANGOON	-	-	-	74	-	1	-	-	-	35	14	1	103	22	1	56	14	1
KAKE-JUNEAU	-	-	-	13	-	1	-	-	-	17	6	1	48	15	3	39	8	1
KAKE-PETERSBURG	401	170	3	-	-	-	-	-	-	-	-	-	-	-	-	-	-	-
KAKE-SITKA	83	43	1	64	23	1	171	85	2	-	-	-	-	-	-	-	-	-
KETCHIKAN-ANNETTE BAY	-	-	-	712	200	26	1,391	412	44	1,896	502	48	1,330	393	40	1,641	498	48
KETCHIKAN-BELLINGHAM	796	404	5	968	488	6	761	402	5	464	284	4	237	172	3	195	135	3
KETCHIKAN-JUNEAU	395	168	2	495	240	3	211	115	2	-	-	-	-	-	-	-	-	-
KETCHIKAN-PRINCE RUPERT	192	89	2	240	118	2	215	123	2	76	38	1	33	20	1	25	12	1
KETCHIKAN-WRANGELL	1,169	441	6	837	294	5	634	254	5	357	209	5	305	193	5	342	224	6
PELICAN-JUNEAU	65	14	2	64	13	2	93	29	2	11	3	1	35	6	1	9	7	1
PETERSBURG-JUNEAU	793	314	4	564	203	3	268	98	2	307	192	4	311	167	4	279	203	5
PETERSBURG-KAKE	64	41	1	47	17	1	175	88	2	-	-	-	-	-	-	-	-	-
PETERSBURG-KETCHIKAN	-	-	-	-	-	-	-	-	-	-	-	-	-	-	-	-	-	-
PETERSBURG-SITKA	225	84	1	175	77	1	166	72	1	55	22	1	21	22	1	6	7	1
PETERSBURG-WRANGELL	698	322	5	854	375	6	707	313	5	424	221	5	234	187	5	231	139	5
PRINCE RUPERT-KETCHIKAN	247	119	2	155	82	2	117	52	2	32	18	1	32	25	1	7	4	1
SITKA-HOONAH	-	-	-	-	-	-	-	-	-	-	-	-	-	-	-	-	-	-
SITKA-JUNEAU	327	140	2	316	137	2	427	186	3	92	51	1	35	51	1	34	31	1
SITKA-KAKE	501	180	3	-	-	-	-	-	-	-	-	-	-	-	-	-	-	-
SITKA-PETERSBURG	-	-	-	265	116	2	177	131	1	381	188	4	207	169	4	210	133	4
SKAGWAY-HAINES	2,554	748	21	2,081	580	20	1,789	435	18	952	270	17	655	145	15	428	110	19
SKAGWAY-JUNEAU	-	-	-	-	-	-	-	-	-	-	-	-	-	-	-	13	-	1
TENAKEE-ANGOON	42	8	1	56	20	2	66	18	2	119	27	2	194	39	3	172	36	2
TENAKEE-HOONAH	-	-	-	-	-	-	-	-	-	-	-	-	136	26	1	-	-	-
TENAKEE-JUNEAU	186	36	3	141	24	2	93	24	2	91	21	2	34	9	1	199	48	3
WRANGELL-KETCHIKAN	709	321	5	893	396	6	705	317	5	379	226	5	254	191	5	223	141	5
WRANGELL-PETERSBURG	1,092	433	6	830	301	5	637	251	5	389	206	5	315	188	5	341	218	6
TOTAL	27,075	8,602	196	24,723	8,009	248	21,085	7,417	262	16,080	5,723	263	11,972	4,360	235	12,179	4,333	271

Monthly Southwest Link Volume

(January - June)

LINK	JANUARY			FEBRUARY			MARCH			APRIL			MAY			JUNE		
	PASS	VEH	TRIPS	PASS	VEH	TRIPS	PASS	VEH	TRIPS	PASS	VEH	TRIPS	PASS	VEH	TRIPS	PASS	VEH	TRIPS
AKUTAN-COLD BAY	-	-	-	-	-	-	-	-	-	-	-	-	-	-	-	-	-	-
AKUTAN-DUTCH HARBOR	-	-	-	-	-	-	-	-	-	-	-	-	-	-	-	-	-	-
CHENEGA BAY-CORDOVA	3	2	1	-	1	1	9	6	2	8	6	1	20	7	1	-	-	-
CHENEGA BAY-KODIAK	-	-	-	-	-	-	-	-	-	-	-	-	-	-	-	36	28	1
CHENEGA BAY-WHITTIER	5	4	1	2	1	1	2	3	1	7	3	1	31	40	1	74	38	1
CHIGNIK-KODIAK	-	-	-	-	-	-	-	-	-	-	-	-	75	32	1	-	-	-
CHIGNIK-SAND POINT	-	-	-	-	-	-	-	-	-	-	-	-	56	40	1	-	-	-
COLD BAY-DUTCH HARBOR	-	-	-	-	-	-	-	-	-	-	-	-	38	4	1	-	-	-
COLD BAY-FALSE PASS	-	-	-	-	-	-	-	-	-	-	-	-	-	-	-	-	-	-
COLD BAY-KING COVE	-	-	-	-	-	-	-	-	-	-	-	-	40	20	1	-	-	-
CORDOVA-CHENEGA BAY	5	4	1	2	1	1	-	1	1	5	2	1	-	-	-	-	-	-
CORDOVA-HOMER	-	-	-	-	-	-	-	-	-	-	-	-	-	-	-	-	-	-
CORDOVA-TATITLEK	5	3	1	11	7	1	51	13	1	-	-	-	-	-	-	-	-	-
CORDOVA-VALDEZ	90	29	5	85	20	4	66	28	4	277	46	5	88	38	4	-	-	-
CORDOVA-WHITTIER	149	98	15	257	124	14	314	196	16	386	203	15	551	306	21	681	332	17
DUTCH HARBOR-AKUTAN	-	-	-	-	-	-	-	-	-	-	-	-	-	-	-	-	-	-
DUTCH HARBOR-COLD BAY	-	-	-	-	-	-	-	-	-	-	-	-	34	8	1	-	-	-
FALSE PASS-AKUTAN	-	-	-	-	-	-	-	-	-	-	-	-	-	-	-	-	-	-
HOMER-CORDOVA	-	-	-	-	-	-	-	-	-	-	-	-	-	-	-	-	-	-
HOMER-KODIAK	34	34	1	-	-	-	-	-	-	-	-	-	189	119	3	307	187	3
HOMER-PORT LIONS	-	-	-	-	-	-	-	-	-	-	-	-	181	118	2	-	-	-
HOMER-SELDOVIA	21	16	1	-	-	-	-	-	-	-	-	-	90	81	2	87	86	2
KING COVE-COLD BAY	-	-	-	-	-	-	-	-	-	-	-	-	41	12	1	-	-	-
KING COVE-SAND POINT	-	-	-	-	-	-	-	-	-	-	-	-	81	35	1	-	-	-
KODIAK-CHENEGA BAY	-	-	-	-	-	-	-	-	-	-	-	-	29	38	1	62	34	1
KODIAK-CHIGNIK	-	-	-	-	-	-	-	-	-	-	-	-	81	52	1	-	-	-
KODIAK-HOMER	-	-	-	-	-	-	-	-	-	-	-	-	119	71	1	145	105	2
KODIAK-OUZINKIE	-	-	-	-	-	-	-	-	-	-	-	-	125	139	2	100	81	1
KODIAK-SELDOVIA	-	-	-	-	-	-	-	-	-	-	-	-	102	57	1	-	-	-
KODIAK-WHITTIER	13	26	1	-	-	-	-	-	-	-	-	-	146	91	2	89	64	1
OUZINKIE-KODIAK	-	-	-	-	-	-	-	-	-	-	-	-	129	164	2	46	51	1
OUZINKIE-PORT LIONS	-	-	-	-	-	-	-	-	-	-	-	-	95	131	2	103	81	1
PORT LIONS-HOMER	-	-	-	-	-	-	-	-	-	-	-	-	81	126	2	106	82	1
PORT LIONS-KODIAK	25	21	1	-	-	-	-	-	-	-	-	-	99	47	1	-	-	-
PORT LIONS-OUZINKIE	-	-	-	-	-	-	-	-	-	-	-	-	115	157	2	43	50	1
SAND POINT-CHIGNIK	-	-	-	-	-	-	-	-	-	-	-	-	78	32	1	-	-	-
SAND POINT-KING COVE	-	-	-	-	-	-	-	-	-	-	-	-	70	23	1	-	-	-
SELDOVIA-HOMER	21	10	1	-	-	-	-	-	-	-	-	-	165	116	3	41	44	2
SELDOVIA-PORT LIONS	-	-	-	-	-	-	-	-	-	-	-	-	-	-	-	-	-	-
TATITLEK-CORDOVA	1	1	1	6	4	1	6	5	1	10	8	1	-	-	-	-	-	-
TATITLEK-VALDEZ	-	-	-	-	-	-	-	-	-	-	-	-	-	-	-	130	54	3
TATITLEK-WHITTIER	6	3	1	14	7	1	54	14	1	-	-	-	45	21	1	214	65	2
VALDEZ-CORDOVA	99	21	4	78	25	4	66	37	5	183	39	4	53	42	3	-	-	-
VALDEZ-TATITLEK	-	-	-	-	-	-	-	-	-	-	-	-	44	19	1	220	65	2
VALDEZ-WHITTIER	66	21	5	66	31	4	83	32	4	214	66	4	311	125	6	1,021	371	11
WHITTIER-CHENEGA BAY	3	2	1	3	2	1	13	11	2	10	8	1	24	8	1	55	31	1
WHITTIER-CORDOVA	153	114	15	287	129	14	371	199	14	521	266	15	764	386	21	656	317	17
WHITTIER-KODIAK	-	-	-	-	-	-	-	-	-	-	-	-	31	44	1	-	-	-
WHITTIER-PORT LIONS	-	-	-	-	-	-	-	-	-	-	-	-	41	99	1	45	49	1
WHITTIER-TATITLEK	3	2	1	9	5	1	9	6	1	10	8	1	-	-	-	126	51	3
WHITTIER-VALDEZ	71	16	4	79	28	4	93	47	5	66	37	3	303	136	6	850	316	10
TOTAL	773	427	61	899	385	52	1,137	598	58	1,697	692	52	4,565	2,984	104	773	427	61

Monthly Southwest Link Volume (July-December)

LINK	JULY			AUGUST			SEPTEMBER			OCTOBER			NOVEMBER			DECEMBER		
	PASS	VEH	TRIPS	PASS	VEH	TRIPS	PASS	VEH	TRIPS	PASS	VEH	TRIPS	PASS	VEH	TRIPS	PASS	VEH	TRIPS
AKUTAN-COLD BAY	46	12	1	52	18	1	33	12	1	-	-	-	-	-	-	-	-	-
AKUTAN-DUTCH HARBOR	79	8	1	51	2	1	50	6	1	-	-	-	-	-	-	-	-	-
CHENEGA BAY-CORDOVA	-	-	-	-	-	-	-	-	-	9	5	1	-	-	-	-	-	-
CHENEGA BAY-KODIAK	53	32	1	37	22	1	19	30	1	-	-	-	-	-	-	-	-	-
CHENEGA BAY-WHITTIER	45	27	1	36	28	1	27	22	1	1	2	1	-	-	-	-	-	-
CHIGNIK-KODIAK	54	25	1	65	25	1	57	34	1	-	-	-	-	-	-	-	-	-
CHIGNIK-SAND POINT	65	27	1	46	32	1	58	29	1	-	-	-	-	-	-	-	-	-
COLD BAY-DUTCH HARBOR	-	-	-	-	-	-	-	-	-	-	-	-	-	-	-	-	-	-
COLD BAY-FALSE PASS	76	8	1	39	5	1	40	7	1	-	-	-	-	-	-	-	-	-
COLD BAY-KING COVE	54	21	1	58	24	1	54	27	1	-	-	-	-	-	-	-	-	-
CORDOVA-CHENEGA BAY	-	-	-	-	-	-	-	-	-	2	3	1	-	-	-	-	-	-
CORDOVA-HOMER	-	-	-	-	-	-	-	-	-	2	6	1	3	5	2	-	-	-
CORDOVA-TATITLEK	-	-	-	-	-	-	9	7	1	-	-	-	-	-	-	11	6	1
CORDOVA-VALDEZ	-	-	-	-	-	-	78	28	2	26	23	2	6	3	3	85	23	2
CORDOVA-WHITTIER	848	353	18	879	373	18	797	422	17	210	109	9	20	-	4	209	101	9
DUTCH HARBOR-AKUTAN	55	15	1	59	17	1	45	11	1	-	-	-	-	-	-	-	-	-
DUTCH HARBOR-COLD BAY	-	-	-	-	-	-	-	-	-	-	-	-	-	-	-	-	-	-
FALSE PASS-AKUTAN	95	7	1	43	4	1	39	7	1	-	-	-	-	-	-	-	-	-
HOMER-CORDOVA	-	-	-	-	-	-	-	-	-	5	3	1	5	3	2	-	-	-
HOMER-KODIAK	443	227	6	629	299	10	395	223	9	116	72	4	145	86	5	75	47	3
HOMER-PORT LIONS	74	37	1	256	113	6	327	123	7	237	123	8	169	80	5	153	78	9
HOMER-SELDOVIA	162	69	4	200	109	12	285	114	11	158	91	12	185	63	11	160	71	13
KING COVE-COLD BAY	83	16	1	51	20	1	68	24	1	-	-	-	-	-	-	-	-	-
KING COVE-SAND POINT	59	19	1	71	23	1	70	28	1	-	-	-	-	-	-	-	-	-
KODIAK-CHENEGA BAY	54	26	1	20	22	1	17	18	1	-	-	-	-	-	-	-	-	-
KODIAK-CHIGNIK	75	29	1	45	34	1	54	33	1	-	-	-	-	-	-	-	-	-
KODIAK-HOMER	235	107	4	570	246	10	408	166	9	87	44	4	173	84	4	36	25	3
KODIAK-OUZINKIE	172	80	2	286	108	6	352	133	7	224	82	8	268	97	5	387	129	12
KODIAK-SELDOVIA	-	-	-	-	-	-	-	-	-	-	-	-	-	-	-	23	15	1
KODIAK-WHITTIER	50	39	1	55	34	1	25	23	1	-	-	-	-	-	-	-	-	-
OUZINKIE-KODIAK	155	88	2	271	108	6	439	137	7	293	124	8	250	85	5	361	133	11
OUZINKIE-PORT LIONS	144	75	2	248	101	6	273	124	7	160	75	8	175	79	5	240	97	11
PORT LIONS-HOMER	134	73	2	266	104	6	263	112	7	156	77	8	192	88	5	223	92	11
PORT LIONS-KODIAK	-	-	-	-	-	-	-	-	-	-	-	-	-	-	-	-	-	-
PORT LIONS-OUZINKIE	127	84	2	239	106	6	337	127	7	231	120	8	161	73	5	200	98	10
SAND POINT-CHIGNIK	48	25	1	63	22	1	40	28	1	-	-	-	-	-	-	-	-	-
SAND POINT-KING COVE	103	21	1	62	30	1	86	26	1	-	-	-	-	-	-	-	-	-
SELDOVIA-HOMER	116	60	4	205	118	12	298	121	11	167	88	12	205	76	11	123	67	13
SELDOVIA-PORT LIONS	-	-	-	-	-	-	-	-	-	-	-	-	-	-	-	32	13	1
TATITLEK-CORDOVA	-	-	-	-	-	-	16	12	1	-	-	-	-	-	-	19	9	1
TATITLEK-VALDEZ	172	62	2	147	55	2	8	4	1	-	-	-	-	-	-	-	-	-
TATITLEK-WHITTIER	227	64	2	225	63	2	76	31	2	-	-	-	-	-	-	11	6	1
VALDEZ-CORDOVA	-	-	-	-	-	-	65	26	2	41	26	3	19	8	2	104	24	3
VALDEZ-TATITLEK	227	63	2	225	66	2	69	23	1	-	-	-	-	-	-	-	-	-
VALDEZ-WHITTIER	1,351	397	11	1,328	390	11	552	210	9	15	11	1	-	-	1	8	8	2
WHITTIER-CHENEGA BAY	48	33	1	60	28	1	26	34	1	8	6	1	-	-	-	-	-	-
WHITTIER-CORDOVA	851	371	18	810	372	17	732	334	19	246	113	8	-	-	3	165	91	8
WHITTIER-KODIAK	-	-	-	41	31	1	17	19	1	-	-	-	-	-	-	-	-	-
WHITTIER-PORT LIONS	56	49	1	-	-	-	-	-	-	-	-	-	-	-	-	-	-	-
WHITTIER-TATITLEK	164	61	2	150	56	2	22	18	2	-	-	-	-	-	-	19	9	1
WHITTIER-VALDEZ	1,099	394	11	1,067	342	12	351	163	7	39	26	2	-	-	-	31	10	3
TOTAL	7,899	3,104	114	8,955	3,550	165	6,977	3,076	165	2,433	1,229	111	1,976	830	78	2,675	1,152	129

Monthly Cross-Gulf Link Volume

(January - June)

LINK	JANUARY			FEBRUARY			MARCH			APRIL			MAY			JUNE		
	PASS	VEH	TRIPS	PASS	VEH	TRIPS	PASS	VEH	TRIPS	PASS	VEH	TRIPS	PASS	VEH	TRIPS	PASS	VEH	TRIPS
JUNEAU/AUKE BAY-WHITTIER	-	-	-	-	-	-	-	-	-	-	-	-	56	61	1	-	-	-
JUNEAU/AUKE BAY-YAKUTAT	-	-	-	-	-	-	-	-	-	8	19	1	106	72	1	230	119	2
WHITTIER-JUNEAU/AUKE BAY	32	66	1	-	-	-	-	-	-	-	-	-	43	64	1	-	-	-
WHITTIER-YAKUTAT	-	-	-	-	-	-	-	-	-	-	-	-	58	133	1	268	144	2
YAKUTAT-JUNEAU/AUKE BAY	-	-	-	-	-	-	-	-	-	-	-	-	152	130	2	265	136	2
YAKUTAT-WHITTIER	-	-	-	-	-	-	-	-	-	8	17	1	100	65	1	227	112	2
TOTAL	32	66	1	-	-	-	-	-	-	16	36	2	515	525	7	990	511	8

Monthly Cross-Gulf Link Volume

(July-December)

LINK	JULY			AUGUST			SEPTEMBER			OCTOBER			NOVEMBER			DECEMBER		
	PASS	VEH	TRIPS	PASS	VEH	TRIPS	PASS	VEH	TRIPS	PASS	VEH	TRIPS	PASS	VEH	TRIPS	PASS	VEH	TRIPS
JUNEAU/AUKE BAY-WHITTIER	-	-	-	339	196	3	173	117	2	-	-	-	-	-	-	-	-	-
JUNEAU/AUKE BAY-YAKUTAT	292	133	2	173	69	1	82	58	1	-	-	-	-	-	-	-	-	-
WHITTIER-JUNEAU/AUKE BAY	-	-	-	82	70	1	138	110	2	-	-	-	-	-	-	-	-	-
WHITTIER-YAKUTAT	299	140	2	254	126	2	224	127	2	-	-	-	-	-	-	-	-	-
YAKUTAT-JUNEAU/AUKE BAY	296	141	2	253	125	2	231	128	2	-	-	-	-	-	-	-	-	-
YAKUTAT-WHITTIER	286	134	2	174	68	1	80	54	1	-	-	-	-	-	-	-	-	-
TOTAL	1,173	548	8	1,275	654	10	928	594	10	-	-	-	-	-	-	-	-	-



This Page Intentionally Left Blank

Stateroom Usage

Alaska Marine Highway System, Annual Traffic Volume Report • 2022

These reports focus on stateroom usage and are similar to the Link Volume Summary Reports of Passengers and Vehicles. Of the 10 vessels in the AMHS fleet, five have staterooms: the *MV Columbia*, the *MV Kennicott*, the *MV Malaspina*, the *MV Matanuska*, and the *MV Tustumena*.

The reports show the percentage of cabins used on each link and are reported by geographic region and vessel. Regional reports of stateroom usage are displayed alphabetically by embarking port and capacity ratio. Individual vessel tables provide the link volume ratio by month. The years 2000 through 2022 Annual Traffic Volume Reports are based on counts from issued tickets (pre-sailing data). Years prior to 2000 were based on counts from used tickets (post-sailing data).

Columbia Staterooms

(104 Staterooms)

LINK	JAN	FEB	MAR	APR	MAY	JUN	JUL	AUG	SEP	OCT	NOV	DEC	TOTAL
BELLINGHAM-KETCHIKAN	-	-	-	-	-	-	-	-	-	-	-	-	-
HAINES-JUNEAU	-	-	-	-	-	-	-	-	-	-	-	-	-
HAINES-SKAGWAY	-	-	-	-	-	-	-	-	-	-	-	-	-
JUNEAU-HAINES	-	-	-	-	-	-	-	-	-	-	-	-	-
JUNEAU-PETERSBURG	-	-	-	-	-	-	-	-	-	-	-	-	-
JUNEAU-SITKA	-	-	-	-	-	-	-	-	-	-	-	-	-
KETCHIKAN-BELLINGHAM	-	-	-	-	-	-	-	-	-	-	-	-	-
KETCHIKAN-WRANGELL	-	-	-	-	-	-	-	-	-	-	-	-	-
PETERSBURG-JUNEAU	-	-	-	-	-	-	-	-	-	-	-	-	-
PETERSBURG-SITKA	-	-	-	-	-	-	-	-	-	-	-	-	-
PETERSBURG-WRANGELL	-	-	-	-	-	-	-	-	-	-	-	-	-
SITKA-JUNEAU	-	-	-	-	-	-	-	-	-	-	-	-	-
SITKA-PETERSBURG	-	-	-	-	-	-	-	-	-	-	-	-	-
SKAGWAY-HAINES	-	-	-	-	-	-	-	-	-	-	-	-	-
WRANGELL-KETCHIKAN	-	-	-	-	-	-	-	-	-	-	-	-	-
WRANGELL-PETERSBURG	-	-	-	-	-	-	-	-	-	-	-	-	-

Kennicott Staterooms

(109 Staterooms)

	JAN	FEB	MAR	APR	MAY	JUN	JUL	AUG	SEP	OCT	NOV	DEC	TOTAL
BELLINGHAM-KETCHIKAN	75%	-	-	0%	55%	82%	79%	80%	60%	52%	46%	46%	58%
CHENEGA BAY-KODIAK	-	-	-	-	-	16%	20%	17%	13%	-	-	-	16%
CHENEGA BAY-WHITTIER	-	-	-	-	13%	28%	19%	15%	13%	-	-	-	18%
CHIGNIK-KODIAK	-	-	-	-	36%	-	-	-	-	-	-	-	36%
CHIGNIK-SAND POINT	-	-	-	-	33%	-	-	-	-	-	-	-	33%
COLD BAY-DUTCH HARBOR	-	-	-	-	25%	-	-	-	-	-	-	-	25%
COLD BAY-KING COVE	-	-	-	-	24%	-	-	-	-	-	-	-	24%
DUTCH HARBOR-COLD BAY	-	-	-	-	22%	-	-	-	-	-	-	-	22%
HAINES-JUNEAU	33%	-	-	-	-	-	-	-	-	38%	21%	22%	27%
HAINES-SKAGWAY	-	-	-	-	-	-	-	-	-	11%	10%	7%	9%
HOMER-KODIAK	19%	-	-	-	31%	33%	34%	24%	20%	-	-	-	29%
HOMER-PORT LIONS	-	-	-	-	34%	-	-	-	-	-	-	-	34%
HOMER-SELDOVIA	-	-	-	-	-	-	-	-	-	-	-	-	-
JUNEAU-HAINES	30%	-	-	-	-	-	-	-	-	29%	23%	22%	25%
JUNEAU-KETCHIKAN	-	-	-	-	34%	70%	81%	73%	74%	57%	-	-	69%
JUNEAU-PETERSBURG	29%	-	-	-	-	-	-	-	-	22%	9%	7%	18%
JUNEAU-SITKA	-	-	-	-	-	-	-	-	-	53%	36%	30%	39%
JUNEAU-WHITTIER	-	-	-	-	29%	-	-	52%	43%	-	-	-	45%
JUNEAU-YAKUTAT	-	-	-	4%	50%	50%	69%	75%	43%	-	-	-	51%
KETCHIKAN-BELLINGHAM	63%	-	-	0%	33%	70%	73%	76%	81%	61%	44%	36%	57%
KETCHIKAN-JUNEAU	-	-	-	1%	48%	83%	86%	74%	52%	-	-	-	65%
KETCHIKAN-PRINCE RUPERT	-	-	-	-	-	-	-	-	-	20%	14%	14%	16%
KETCHIKAN-WRANGELL	52%	-	-	-	-	-	-	-	-	30%	27%	26%	29%
KING COVE-COLD BAY	-	-	-	-	25%	-	-	-	-	-	-	-	25%
KING COVE-SAND POINT	-	-	-	-	36%	-	-	-	-	-	-	-	36%
KODIAK-CHENEGA BAY	-	-	-	-	13%	28%	22%	13%	11%	-	-	-	17%
KODIAK-CHIGNIK	-	-	-	-	47%	-	-	-	-	-	-	-	47%
KODIAK-HOMER	-	-	-	-	28%	24%	13%	13%	21%	-	-	-	19%
KODIAK-OUZINKIE	-	-	-	-	20%	45%	39%	-	-	-	-	-	31%
KODIAK-SELDOVIA	-	-	-	-	42%	-	-	-	-	-	-	-	42%
KODIAK-WHITTIER	13%	-	-	-	30%	40%	32%	24%	16%	-	-	-	27%
OUZINKIE-KODIAK	-	-	-	-	27%	23%	25%	-	-	-	-	-	25%
OUZINKIE-PORT LIONS	-	-	-	-	20%	47%	40%	-	-	-	-	-	31%
PETERSBURG-JUNEAU	-	-	-	-	-	-	-	-	-	35%	31%	29%	32%
PETERSBURG-KETCHIKAN	11%	-	-	-	-	-	-	-	-	-	-	-	11%
PETERSBURG-SITKA	51%	-	-	-	-	-	-	-	-	16%	13%	5%	19%
PETERSBURG-WRANGELL	48%	-	-	-	-	-	-	-	-	39%	25%	21%	29%
PORT LIONS-HOMER	-	-	-	-	21%	48%	40%	-	-	-	-	-	32%
PORT LIONS-KODIAK	16%	-	-	-	31%	-	-	-	-	-	-	-	25%
PORT LIONS-OUZINKIE	-	-	-	-	28%	25%	26%	-	-	-	-	-	27%
PRINCE RUPERT-KETCHIKAN	-	-	-	-	-	-	-	-	-	14%	17%	3%	11%
SAND POINT-CHIGNIK	-	-	-	-	37%	-	-	-	-	-	-	-	37%
SAND POINT-KING COVE	-	-	-	-	33%	-	-	-	-	-	-	-	33%
SELDOVIA-HOMER	-	-	-	-	13%	-	-	-	1%	-	-	-	5%
SITKA-JUNEAU	46%	-	-	-	-	-	-	-	-	30%	15%	8%	23%
SITKA-PETERSBURG	-	-	-	-	-	-	-	-	-	44%	30%	27%	33%
SKAGWAY-HAINES	-	-	-	-	-	-	-	-	-	19%	12%	6%	11%
WHITTIER-CHENEGA BAY	-	-	-	-	-	17%	18%	24%	13%	-	-	-	18%
WHITTIER-JUNEAU	37%	-	-	-	20%	-	-	43%	37%	-	-	-	35%
WHITTIER-KODIAK	-	-	-	-	16%	-	-	20%	9%	-	-	-	15%
WHITTIER-PORT LIONS	-	-	-	-	30%	27%	30%	-	-	-	-	-	29%
WHITTIER-YAKUTAT	-	-	-	-	33%	62%	73%	68%	62%	-	-	-	62%
WRANGELL-KETCHIKAN	51%	-	-	-	-	-	-	-	-	39%	24%	21%	29%
WRANGELL-PETERSBURG	56%	-	-	-	-	-	-	-	-	32%	26%	25%	29%
YAKUTAT-JUNEAU	-	-	-	-	42%	61%	72%	68%	64%	-	-	-	61%
YAKUTAT-WHITTIER	75%	-	-	4%	47%	51%	68%	75%	43%	-	-	-	51%

Matanuska Staterooms

(106 Staterooms)

LINK	JAN	FEB	MAR	APR	MAY	JUN	JUL	AUG	SEP	OCT	NOV	DEC	TOTAL
BELLINGHAM-KETCHIKAN	-	44%	62%	80%	69%	97%	92%	93%	51%	-	-	-	74%
HAINES-JUNEAU/AUKE BAY	-	14%	18%	20%	35%	42%	59%	60%	47%	-	-	-	37%
HAINES-SKAGWAY	-	10%	14%	15%	12%	17%	26%	25%	19%	-	-	-	17%
HOONAH-JUNEAU/AUKE BAY	-	11%	11%	-	-	84%	-	-	-	-	-	-	36%
HOONAH-SITKA	-	18%	48%	41%	-	-	-	-	-	-	-	-	39%
JUNEAU/AUKE BAY-HAINES	-	29%	25%	33%	31%	43%	58%	49%	32%	-	-	-	38%
JUNEAU/AUKE BAY-HOONAH	-	21%	51%	44%	-	-	-	-	-	-	-	-	42%
JUNEAU/AUKE BAY-PETERSBURG	-	17%	15%	10%	30%	44%	66%	61%	60%	-	-	-	42%
JUNEAU/AUKE BAY-SITKA	-	19%	17%	35%	47%	64%	94%	88%	85%	-	-	-	54%
KAKE-JUNEAU/AUKE BAY	-	6%	-	9%	-	-	-	-	-	-	-	-	7%
KAKE-PETERSBURG	-	15%	25%	-	32%	49%	62%	-	-	-	-	-	42%
KAKE-SITKA	-	7%	16%	12%	0%	37%	36%	29%	42%	-	-	-	25%
KETCHIKAN-BELLINGHAM	11%	29%	39%	39%	44%	80%	75%	80%	80%	-	-	-	56%
KETCHIKAN-PRINCE RUPERT	-	-	-	-	-	31%	42%	49%	44%	-	-	-	41%
KETCHIKAN-WRANGELL	-	23%	28%	43%	48%	49%	74%	69%	52%	-	-	-	49%
PETERSBURG-JUNEAU/AUKE BAY	-	30%	37%	54%	57%	58%	81%	81%	44%	-	-	-	58%
PETERSBURG-KAKE	-	5%	11%	9%	0%	28%	28%	14%	40%	-	-	-	18%
PETERSBURG-SITKA	-	42%	12%	-	-	-	98%	85%	85%	-	-	-	65%
PETERSBURG-WRANGELL	-	16%	15%	24%	34%	43%	63%	63%	59%	-	-	-	39%
PRINCE RUPERT-KETCHIKAN	-	-	-	-	-	44%	38%	22%	18%	-	-	-	31%
SITKA-HOONAH	-	13%	13%	-	-	83%	-	-	-	-	-	-	37%
SITKA-JUNEAU/AUKE BAY	-	40%	15%	26%	0%	31%	68%	62%	55%	-	-	-	45%
SITKA-KAKE	-	21%	45%	-	35%	58%	75%	-	-	-	-	-	53%
SITKA-PETERSBURG	-	18%	10%	30%	42%	27%	-	68%	74%	-	-	-	35%
SKAGWAY-HAINES	-	6%	8%	11%	16%	22%	25%	28%	21%	-	-	-	17%
SKAGWAY-JUNEAU/AUKE BAY	-	-	32%	-	-	-	-	-	-	-	-	-	32%
WRANGELL-KETCHIKAN	-	15%	15%	23%	34%	41%	63%	65%	59%	-	-	-	39%
WRANGELL-PETERSBURG	-	23%	26%	40%	48%	50%	75%	69%	53%	-	-	-	48%

Tustumena Staterooms

(24 Staterooms)

LINK	JAN	FEB	MAR	APR	MAY	JUN	JUL	AUG	SEP	OCT	NOV	DEC	TOTAL
AKUTAN-COLD BAY	-	-	-	-	-	-	80%	90%	65%	-	-	-	78%
AKUTAN-DUTCH HARBOR	-	-	-	-	-	-	100%	85%	80%	-	-	-	88%
CHIGNIK-KODIAK	-	-	-	-	-	-	90%	100%	90%	-	-	-	93%
CHIGNIK-SAND POINT	-	-	-	-	-	-	110%	95%	90%	-	-	-	98%
COLD BAY-FALSE PASS	-	-	-	-	-	-	100%	80%	75%	-	-	-	85%
COLD BAY-KING COVE	-	-	-	-	-	-	80%	90%	70%	-	-	-	80%
CORDOVA-HOMER	-	-	-	-	-	-	-	-	-	10%	3%	-	5%
CORDOVA-VALDEZ	-	-	-	-	-	-	-	-	-	20%	3%	-	8%
DUTCH HARBOR-AKUTAN	-	-	-	-	-	-	85%	95%	60%	-	-	-	80%
FALSE PASS-AKUTAN	-	-	-	-	-	-	105%	80%	75%	-	-	-	87%
HOMER-CORDOVA	-	-	-	-	-	-	-	-	-	10%	3%	-	5%
HOMER-KODIAK	-	-	-	-	-	-	57%	70%	59%	59%	60%	53%	61%
HOMER-PORT LIONS	-	-	-	-	-	-	95%	66%	59%	61%	66%	32%	56%
HOMER-SELDOVIA	-	-	-	-	-	-	0%	2%	0%	0%	0%	4%	1%
KING COVE-COLD BAY	-	-	-	-	-	-	100%	80%	75%	-	-	-	85%
KING COVE-SAND POINT	-	-	-	-	-	-	90%	100%	90%	-	-	-	93%
KODIAK-CHIGNIK	-	-	-	-	-	-	120%	95%	90%	-	-	-	102%
KODIAK-HOMER	-	-	-	-	-	-	83%	85%	57%	44%	76%	30%	65%
KODIAK-OUZINKIE	-	-	-	-	-	-	75%	54%	51%	29%	50%	31%	41%
KODIAK-SELDOVIA	-	-	-	-	-	-	-	-	-	-	-	45%	45%
OUZINKIE-KODIAK	-	-	-	-	-	-	75%	53%	48%	48%	44%	25%	42%
OUZINKIE-PORT LIONS	-	-	-	-	-	-	75%	60%	56%	33%	53%	35%	46%
PORT LIONS-HOMER	-	-	-	-	-	-	85%	72%	64%	40%	74%	40%	55%
PORT LIONS-OUZINKIE	-	-	-	-	-	-	75%	58%	50%	52%	45%	27%	46%
SAND POINT-CHIGNIK	-	-	-	-	-	-	80%	95%	75%	-	-	-	83%
SAND POINT-KING COVE	-	-	-	-	-	-	110%	95%	90%	-	-	-	98%
SELDOVIA-HOMER	-	-	-	-	-	-	3%	1%	0%	0%	0%	3%	1%
SELDOVIA-PORT LIONS	-	-	-	-	-	-	-	-	-	-	-	55%	55%
VALDEZ-CORDOVA	-	-	-	-	-	-	-	-	-	20%	5%	-	10%

Stateroom Usage by Link

SOUTHEAST LINK	COUNT	STATEROOM MILES	CAPACITY
BELLINGHAM-KETCHIKAN	2,752	1,637,440	67%
HAINES-JUNEAU	1,402	95,336	34%
HAINES-SKAGWAY	601	7,813	15%
HOONAH-JUNEAU/AUKE BAY	90	4,320	36%
HOONAH-SITKA	128	15,104	39%
JUNEAU-HAINES	1,416	96,288	34%
JUNEAU-HOONAH	138	6,624	42%
JUNEAU-KETCHIKAN	666	156,510	69%
JUNEAU-PETERSBURG	789	97,047	38%
JUNEAU-SITKA	1,345	177,540	49%
JUNEAU-WHITTIER	238	119,476	45%
JUNEAU-YAKUTAT	362	81,812	51%
KAKE-JUNEAU	12	1,368	7%
KAKE-PETERSBURG	355	23,075	42%
KAKE-SITKA	234	26,910	25%
KETCHIKAN-BELLINGHAM	2,331	1,386,945	57%
KETCHIKAN-JUNEAU	628	147,580	65%
KETCHIKAN-PRINCE RUPERT	327	29,757	34%
KETCHIKAN-WRANGELL	2,235	198,915	43%
PETERSBURG-JUNEAU	1,642	201,966	49%
PETERSBURG-KAKE	196	12,740	18%
PETERSBURG-KETCHIKAN	7	784	11%
PETERSBURG-SITKA	337	52,572	45%
PRINCE RUPERT-KETCHIKAN	240	21,840	25%
SITKA-HOONAH	93	10,974	37%
SITKA-JUNEAU	535	70,620	40%
SITKA-KAKE	446	51,290	53%
SITKA-PETERSBURG	764	119,184	34%
SKAGWAY-HAINES	608	7,904	16%
SKAGWAY-JUNEAU	27	2,187	32%
WRANGELL-KETCHIKAN	1,875	166,875	36%
WRANGELL-PETERSBURG	2,227	91,307	43%
YAKUTAT-JUNEAU	540	122,040	61%
YAKUTAT-WHITTIER	361	109,022	51%
TOTAL	25,947	5,351,165	-

SOUTHWEST LINK	COUNT	STATEROOM MILES	CAPACITY
AKUTAN-COLD BAY	47	7,426	78%
AKUTAN-DUTCH HARBOR	53	2,385	88%
CHENEGA BAY-KODIAK	58	11,658	16%
CHENEGA BAY-WHITTIER	78	5,226	18%
CHIGNIK-KODIAK	88	21,912	59%
CHIGNIK-SAND POINT	88	12,144	59%
COLD BAY-DUTCH HARBOR	22	4,048	25%
COLD BAY-FALSE PASS	51	2,958	85%
COLD BAY-KING COVE	69	1,725	46%
CORDOVA-HOMER	3	750	5%
CORDOVA-VALDEZ	5	370	8%
DUTCH HARBOR-AKUTAN	48	2,160	80%
DUTCH HARBOR-COLD BAY	20	3,680	22%
FALSE PASS-AKUTAN	52	3,016	87%
HOMER-CORDOVA	3	750	5%
HOMER-KODIAK	720	97,920	40%
HOMER-PORT LIONS	463	62,042	52%
HOMER-SELDOVIA	17	289	1%
KING COVE-COLD BAY	73	1,825	49%
KING COVE-SAND POINT	88	8,624	59%
KODIAK-CHENEGA BAY	77	15,477	17%
KODIAK-CHIGNIK	103	25,647	69%
KODIAK-HOMER	510	69,360	38%
KODIAK-OUZINKIE	432	6,048	38%
KODIAK-SELDOVIA	46	5,566	42%
KODIAK-WHITTIER	159	42,294	27%
OUZINKIE-KODIAK	410	5,740	37%
OUZINKIE-PORT LIONS	458	5,954	41%
PORT LIONS-HOMER	531	71,154	48%
PORT LIONS-KODIAK	38	1,026	25%
PORT LIONS-OUZINKIE	431	5,603	39%
SAND POINT-CHIGNIK	83	11,454	56%
SAND POINT-KING COVE	88	8,624	59%
SELDOVIA-HOMER	50	850	3%
SELDOVIA-PORT LIONS	11	1,342	55%
VALDEZ-CORDOVA	6	444	10%
WHITTIER-CHENEGA BAY	63	4,221	18%
WHITTIER-JUNEAU	144	72,288	35%
WHITTIER-KODIAK	40	10,640	15%
WHITTIER-PORT LIONS	77	20,867	29%
WHITTIER-YAKUTAT	494	149,188	62%
TOTAL	6,297	784,695	-

Southeast Link Diagram

(Diagrammatic - No Scale)

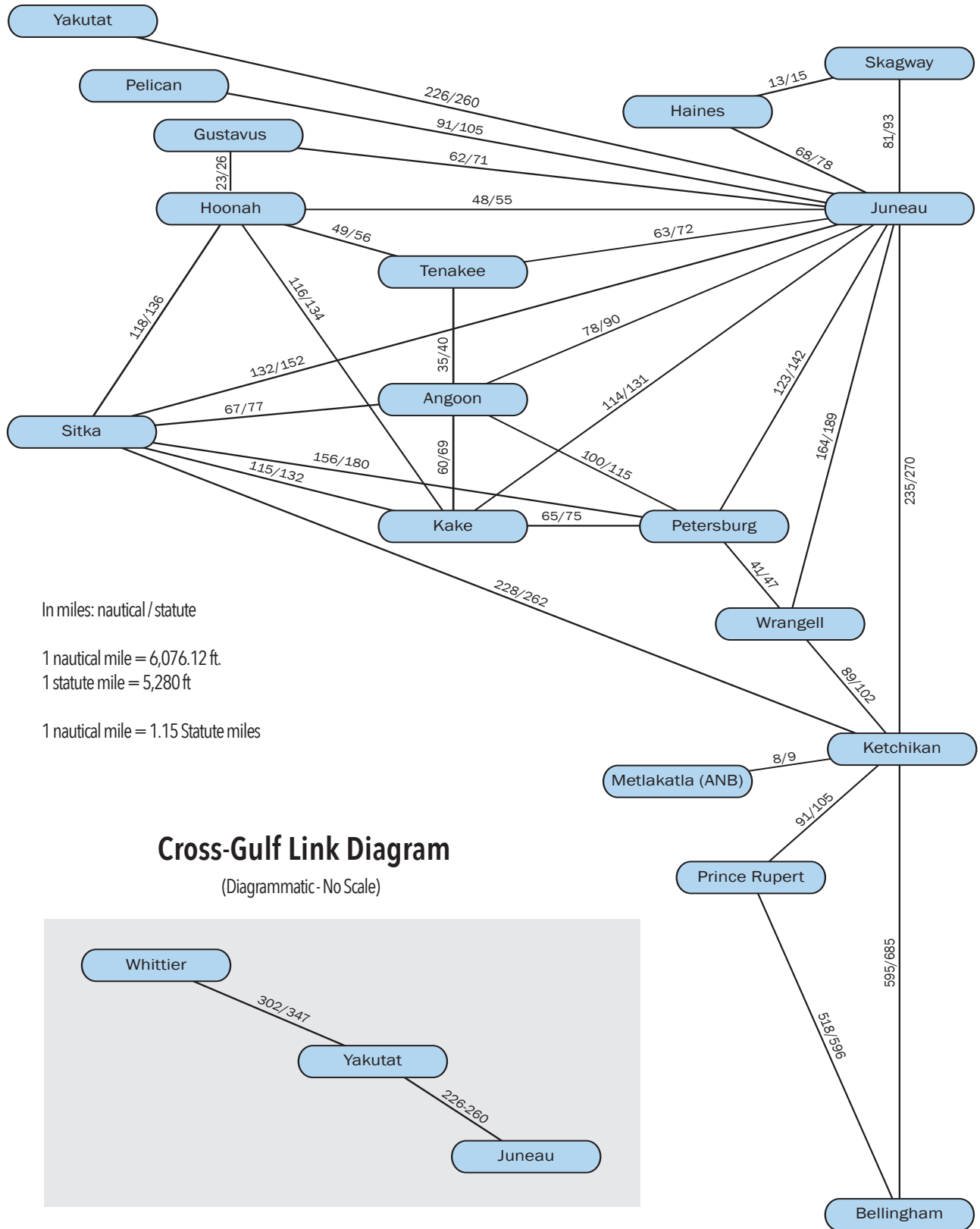

In miles: nautical / statute

1 nautical mile = 6,076.12 ft.

1 statute mile = 5,280 ft

1 nautical mile = 1.15 Statute miles

Cross-Gulf Link Diagram

(Diagrammatic - No Scale)

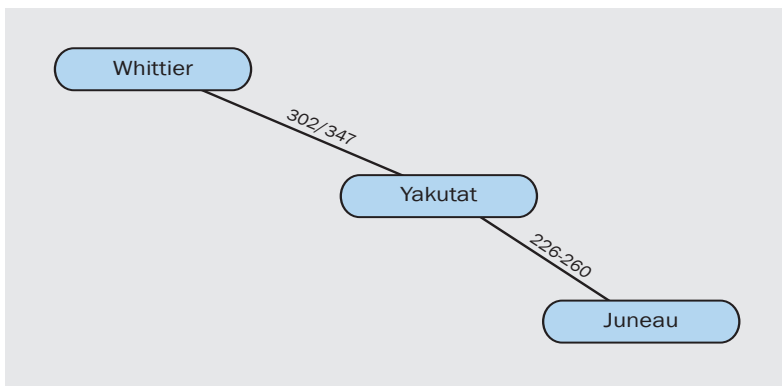

Southwest Link Diagram

(Diagrammatic - No Scale)

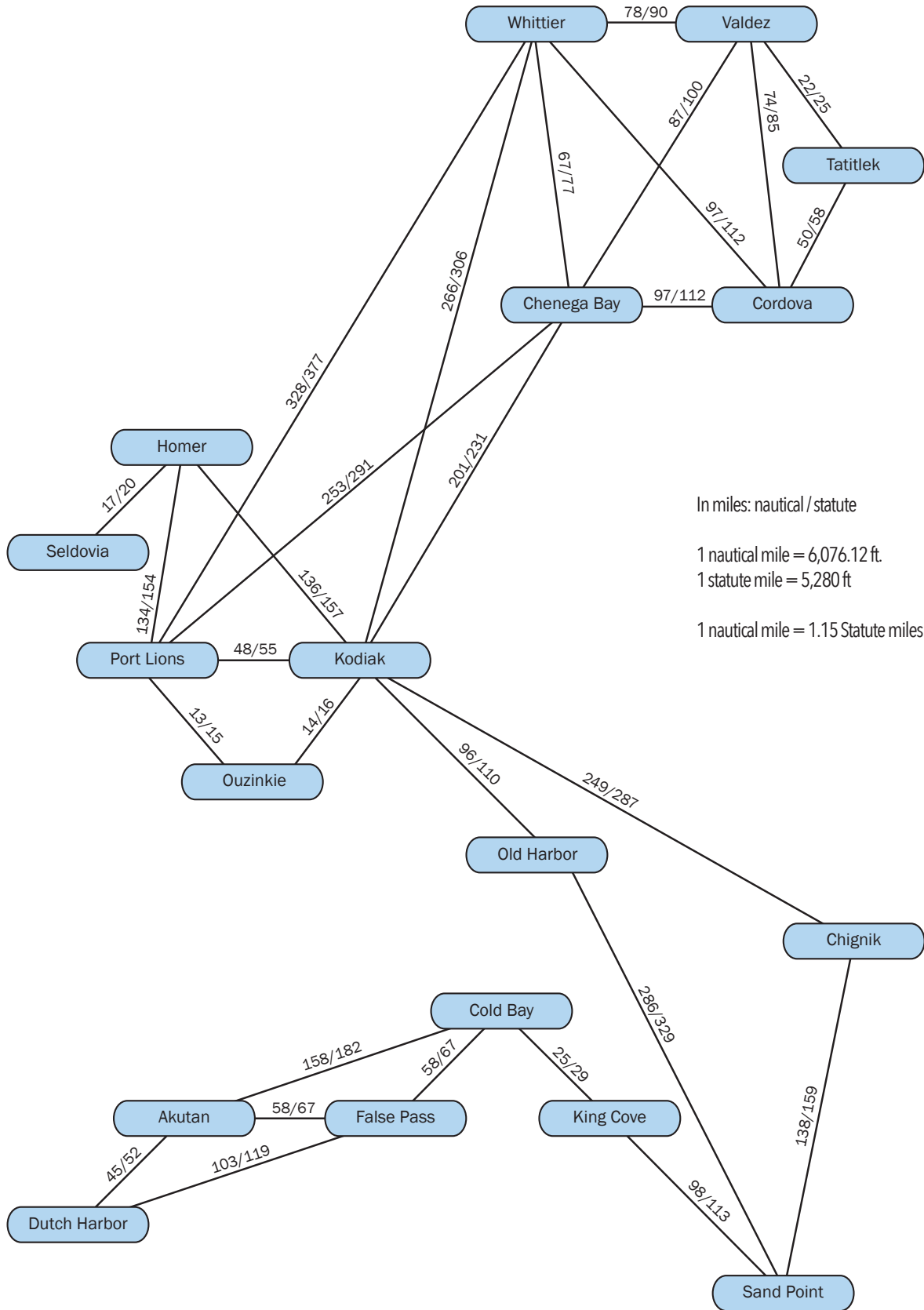

ALASKA



The mission of the Alaska Marine Highway System is to provide safe, reliable, and efficient transportation of people, goods, and vehicles among Alaska communities, Canada, and the "Lower 48," while providing opportunities to develop and maintain a reasonable standard of living and high quality of life, including social, education, and health needs.

FerryAlaska.com

